Guernsey BREEDERS' JOURNAL

DECEMBER 25, 1989

0072041 UNIVW
SERIALS PROCESSING DEPT
UNIV MICROFILMS INT
300 N ZEEB RD
ANN ARBOR MI 48106

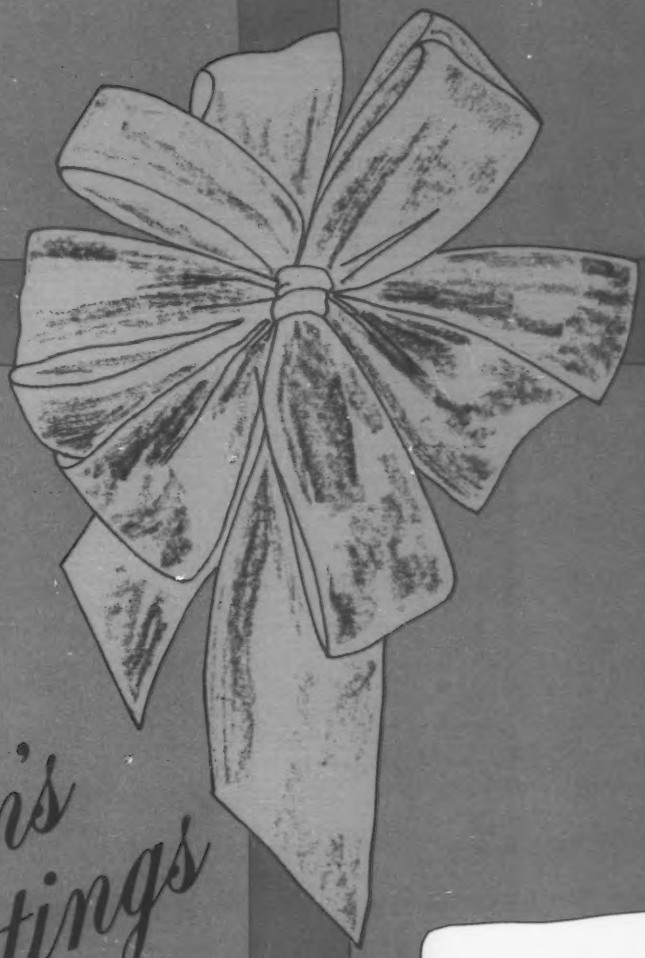

Season's Greetings

This Issue:
WISCONSIN DIRECTORY
Youth Issue

The Judges' Choice

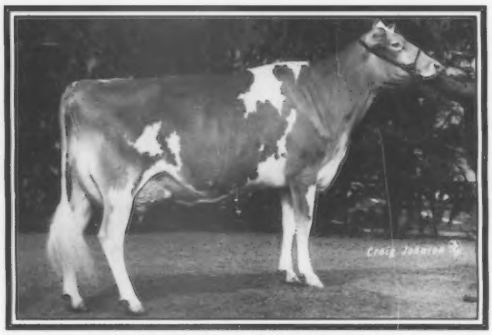

SUNESLOPE TF BESLOU
RES. GRAND CHAMPION

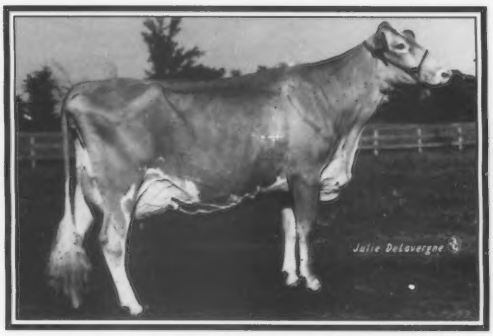

LAND OF LIVING INVEST KISS
1ST-PLACE THREE-YEAR-OLD COW

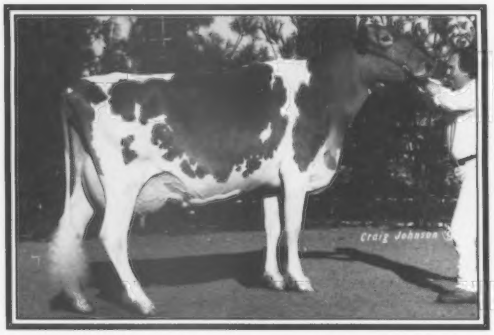

LAND OF LIVING BIG T NECTAR
2ND-PLACE THREE-YEAR-OLD COW

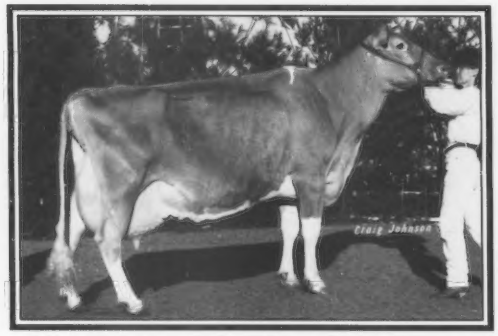

WALNUT CORNER CHOICE KYM
7TH-PLACE AGED COW

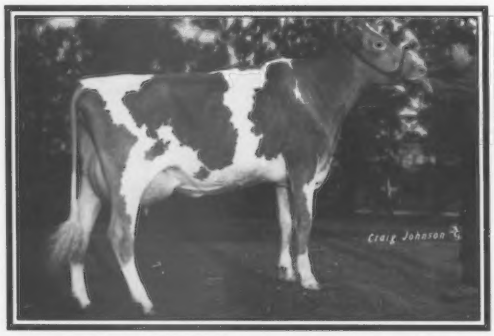

CHURCHOLM FAYETTE SNOW CAYLA
4TH-PLACE JR. TWO-YEAR-OLD COW

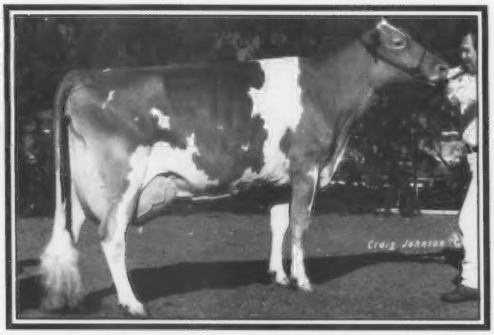

GUERNDALE BUTCHS CAROL
4TH-PLACE FOUR-YEAR-OLD COW

John & Bonnie say, "We would like to find a special person to help care for these special Guernseys!"

At NGS-Louisville

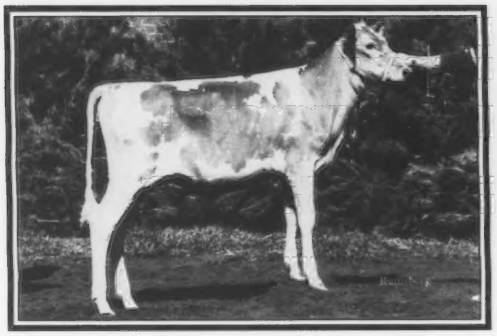

ALLA VALLEY FAYETTE BOWSIE
2ND-PLACE JUNIOR CALF

LAND OF LIVING SKYTOP NICKI
3RD-PLACE SUMMER YEARLING HEIFER

LAND OF LIVING TF SEQEUL-ET
1ST-PLACE JUNIOR YEARLING HEIFER

VALLEY FARMS MAXIES MEGAN-ET
3RD-PLACE JUNIOR YEARLING HEIFER

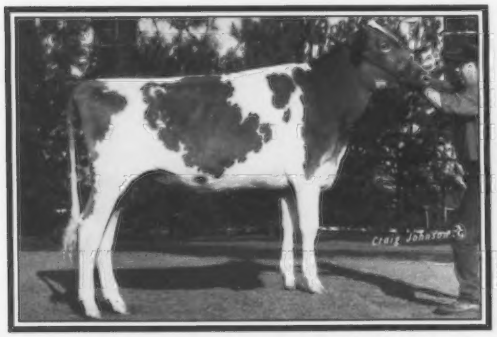

CHUPPS FARM STARFIRE CHARLY
1ST-PLACE SENIOR YEARLING HEIFER

LAND OF LIVING JACK RUFFLES
2ND-PLACE SENIOR YEARLING

LAND OF LIVING
THE AYARS
JOHN AND BONNIE, OWNERS
Eli, Austin and Lucas – Future Breeders
4381 Rosedale Rd., Mechanicsburg, OH 43044
Telephone (614) 857-1273

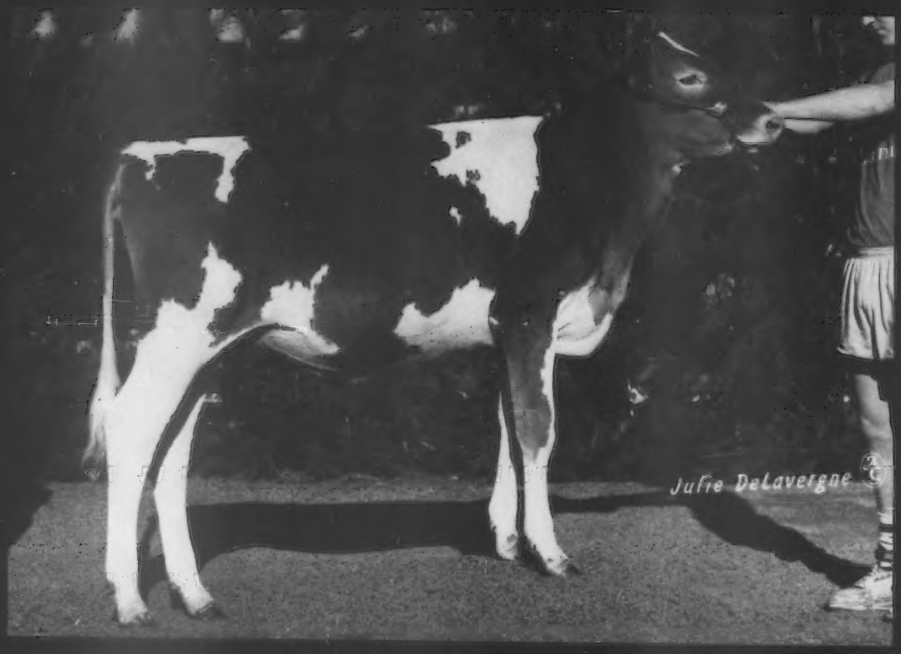
Julie DeLavergne

The American Guernsey Association
And Golden Guernsey Inc.
P. O. Box 666
7614 Slate Ridge Blvd.
Reynoldsburg, OH 43068-0666
Telephone (614)864-2409
Fax (614)864-5614
Office Hours 8:00 a.m. - 4:30 p.m. EST
Monday Through Friday

Officers and Directors

President - Phil Tennis, Route 3, Box 35, Hayward, MN 56043. (507)256-4256. *District 5 (IA, KS, MN, NE, ND, SD)'91.*

First Vice President - Ralph Turley, 1030 Marion Avenue, Mansfield, OH 44906. (419)756-2571. *District 2 (OH, PA) '93.*

Second Vice President - Lee Riggs, 1161 Volkman Road, Evansville, IN 47711. (812)867-5035. *District 3, (IN, IL, KY, MI,) '92.*

David Bolin, Route 2, Box 15, Clarksville, IA 50619. (319)278-4288. Director At-Large '91.

E. Cline Brubaker, Route 4, Box 540, Rocky Mount, VA 24151. (703)483-2071. *District 6 (AL, AR, FL, GA, LA, MS, MO, NC, SC, TN, VA) '93.*

Robert Holcomb, RD 1, Box 534, Greene, NY 13778, (607)656-9742. District 1 (CT, DE, ME, MD, MA, NH, NJ, NY, RI, VT, WV) '90.

Joe "Scottie" Payne, 4014 Saddler Lane, Vale, OR 97918. (503)473-2175. *District 7 (AK, AZ, CA, CO, HI, ID, MT, NM, NV, OK, OR, TX, UT, WA, WY) '92.*

Weldon A. Peterson Sr., N10241 County W., Malone, WI 53049. (414)795-4117. *District4 (WI)' 90.*

Truman Weaver, 25202 CR 36, Goshen, IN 46526. (219)875-5664. *Director At-Large. '93*

Administration

Executive Secretary-Treasurer - Erick A. Metzger
Office Manager - Arlene Crosser
Accounting - Mike Ousley, Head Accountant
Belinda Stead, Assistant
Appraisal - Joint Type Coordinator
Allen D. Meyer, 672 13th Ave. East; W. Fargo, ND 58078. (701)282-3913
Records Department - Arlene Crosser, Director
Sheri Spelman - Blood Typing/Type Traits Appraisal Young Sire Coordinator
Missy Kohler - Herd Register Coordinator
Ida Albert - Records Department Assistant
Guernsey Marketing Service
Karla Stockli, Tim Griswold
Information - Cheri Schroer, Director
Administrative Assistant -Michelle Holbrook

Extension

Matt Hendel, Route 3, Box 9A, Rochester, MN 55904 (507) 533-4784 (IA, MN, ND, SD).

Arnold Knight, Wisconsin GBA Executive Secretary, Route 2, Markesan, WI 53946. (414)394-3027.

Jim Trotter, PA GBA Business Manager, Rt.1, Box 94, Enon Valley 16120. (412)667-7465

Leslie Peckham, 825 Robert Street, Fort Atkinson, WI 53538. (414)563-3032. (WI).

Edward J. Wright, 10540 Gratiot Road, Saginaw, MI 48603. (517)781-2967. (IL, IN, KY, MI, OH,).

Consultants

Nancy Hjetland, 2030 Simms, Topeka, KS 66604. (913)273-0479.(KS and NE).

Hans Leuthold, 2470 McCormick Loop Road, Tillamook, OR 97141. (503)842-4310. (CA, ID, OR, WA).

Michael Sprick, Route 1, Box 172A, New Haven, MO 63068. (314)459-6564. (MO).

Guernsey BREEDERS' JOURNAL

DECEMBER 25, 1989

MEMBER LPC LIVESTOCK PUBLICATIONS COUNCIL

Official Publication of the Guernsey Breed
Erick A. Metzger, Acting Managing Editor
Lisa Knapp, Associate Editor;
Cheri Schroer, Assistant Editor

Volume 157, Number 10

IN THIS ISSUE

FEATURES

Feed Management, Hoard's Dairyman Farm D10
Guernsey Gold Futurity 16
National Youth Contest Rules D11
NGS-Louisville 8
NJS-Louisville 10
Wisconsin Directory D3
Youth Essay Winners 46

Sales

North American Showcase Sale 18
Fauver Hill Complete Dispersal D17
Guernsey Gold Heifer Salw 45
Evergreen Farm Guernsey Dispersal 45

Shows

Mid South Fair 48
Texas State Fair 48

DEPARTMENTS

Staff Coments 6
Young Sire Updates D18
From The National Queen 46
California Guernsey Gold Sale 51
DHIR Production Credits 57
Appraisal Results 60
Herd Register Fee Schedule 60
Genetic Recovery Agents 60
Calendar/Advertiser Index 61

About the Cover

At this special time of year, the American Guernsey Association staff would like to express our thanks for the continued support of the AGA membership. We also wish all our Guernsey friends and associates a warm and happy holiday season and best wishes for a prosperous 1990.

Subscription Rates: $15 (US) per year, $35 (US) for three years in the United States and Canada; $18 (US) outside United States and Canada; $30 first class mail in United States; foreign airmail subscription rates on request. Microfilm subscriptions available.
Postmaster: Send address changes to *Guernsey Breeders' Journal*, Carol Curry, Circulation Manager, 7614 Slate Ridge Blvd., P. O. Box 666, Reynoldsburg, OH 43068-0666. When changing your subscription to new address, please give the old address and zip code as well as the new.
Second class postage paid at Reynoldsburg, OH 43068 and at additional mailing offices.
Guernsey Breeders' Journal (ISSN 0017-5110) is published monthly except January and July.
Closing date for advertising and editorial information is 55 days preceding publication. Each issue is mailed approximately 10 days prior to publication. Advertising rates upon request. Mail to *Guernsey Breeders' Journal*, 7614 Slate Ridge Blvd. P. O. Box 666, Reynoldsburg, OH 43068-0666. (614)864-2409.

Staff Comments

The American Guernsey Association board of directors met on December 1 and 2, 1989 in Reynoldsburg, Ohio. A summary of their actions follow:

1. Promotion The board approved an aggressive Guernsey promotion program aimed at domestic and foreign dairymen. The domestic campaign will feature advertisements in dairy publications and will focus on the advantages Guernseys have for commercial dairymen. The AGA will be developing a promotional video which will be translated into other languages for foreign use. Guernsey advertising will also be placed in the *Lechero Latinoamericano*, a Spanish language dairy magazine with over 19,000 subscribers in Central and South America and Spain. The 1990 summer issue of the *Lechero* will be devoted to Guernseys and Guernsey breeders will be encouraged to advertise their top cows. These efforts are intended to increase the awareness of domestic and foreign dairymen to the advantages of Guernseys, especially when milk is being used for manufactured products. The promotion fund will be used to finance this work.

The two primary sources of income for the promotion fund are interest earned from the fund balance and GMS commissions. State and regional sales are encouraged to set aside one percent (1%) of their sale gross for the promotion fund. During the 1970's and early 1980's many sales contributed 1% of the sale gross to the promotion fund. This participation has dropped off substantially in the past five years. Increased income for the promotion fund will increase the amount of breed promotion that can be done.

2. Type Traits Appraisal The board approved giving herd owners the option of receiving a computer-calculated final score or an assigned final score by the appraiser. Herd owners would need to decide which method they want to use prior to any cows in the herd being scored. Effective January 1, 1990 the charge for scoring over-aged cows was raised from $3.50 to $4.00 per cow. These charges will be applied to all over-aged cows that are scored. Furthermore, registration papers will no longer be able to be cancelled at the time of appraisal and herd appraisal summaries will not be printed in the *Guernsey Breeders' Journal*. Breeders are encouraged to advertise their appraisal results.

3. Finance A budget for 1990 was approved which showed a deficit of $11,000. This budget was based on 17,000 registrations. It was noted that if the association would receive over 18,000 registrations in 1990 the year should not show a deficit. To help reduce the deficit, the board approved increasing the cost for the second color in *Guernsey Breeders' Journal* advertisements to $60 regardless of the size of the advertisement. It was also approved to increase the cost of photographs in *Journal* advertisements to $10 per photograph. The cost of the special position pages was raised by $60 to reflect the cost of running the second color on these pages. These changes start with the March 25, 1990 issue. In order to reduce expenses, the board approved changing auditing firms. The labor charge for sale catalog preparation was increased by $5 per hour. In addition, a 10% surcharge will be added to catalog printing bills and 50% of the estimated cost of the catalog will be due when work on the catalog is started. The charge for reports of embryo transfers was changed from a per pregnancy charge to a per flush charge of $20 if the report is received by the AGA within 120 days of the date of flushing and $30 if the report is received after 120 days of flushing. This change is effective January 1, 1990.

4. Milk Marketing In the area of milk marketing, the board supported the following positions which had been adopted by the Holstein-Fresian Association of America:

a. That the dairy provision of the 1990 Farm Bill be market-oriented.

b. That the 1990 Farm Bill be designed to stabilize milk prices as opposed to a mechanism for price enhancement.

c. That Section 22 of the 1985 Farm Bill dealing with import limitations remain in effect and be enforced in order that the dairy provisions of the 1990 Farm Bill be fair and equitable to U.S. dairy producers.

d. That provisions for an export enhancement program for live cattle be included in the 1990 Farm Bill.

e. That the long-range dairy policy concepts contained in the report of the National Commission on Dairy Policy be supported.

f. Increase and enforce national minimum standards for milk from the existing 3.25% fat and 8.25% solids not fat to 3.5% fat and 8.5% solids not fat.

g. Establish a multiple component pricing system to the producer in all federal marketing orders.

h. Shift the calculation and estimation of Commodity Credit Corporation dairy purchases from a fat basis to a total solids basis.

i. Credit the value of Commodity Credit Corporation held surplus dairy stocks used in entitlement programs toward the cost of the Dairy Stabilization Program.

Furthermore, the board voted to continue Guernsey support of National All-Jersey's efforts in milk marketing especially as it pertains to establishing equity pricing in the federal milk marketing orders and expanding private equity markets.

5. Shows Sponsors and contributors for the All-American contest will continue to be sought. For $100 an organization or individual can sponsor an All-American class. These sponsors will be recognized in the brochure. Contact the AGA *Journal* staff for more information about sponsoring an All-American class.

The All-American judging contest will be discontinued. Ralph and Martha Turley were named to the Guernsey Gold Futurity committee. In 1990, at the NGS-Louisville and NJS-Louisville, senior yearlings that have freshened will show in the senior yearling class instead of the junior two-year-old class. Milking senior yearlings will receive points for Premier Breeder and Premier Exhibitor in the same manner as points are assigned for cow classes. The first and second place animals in the senior yearling class will either show for junior or senior champion depending on whether or not they have freshened.

6. Youth The question for the 1990 youth essay contest is "What should be the goals of the Guernsey breed for the next decade?" To make junior participation requirements more consistent, queen candidates will be required to own a registered Guernsey animal. Junior partnerships will be eligible for shows, the outstanding youth, queen and production contests with the stipulation that only one junior can enter a given animal for the Junior Gold Star Breeder award and that animal can be entered only once.

The next regularly scheduled meeting of the board of directors is June 14 and 15, 1990 in Evansville, Indiana immediately preceding the National Convention.

Sometimes we set our expectations too low. After reading the comment in the November *Guernsey Breeders' Journal* about $19 per hundred weight milk for Guernseys, breeders from Indiana and Idaho called to say that their milk price is already over $19 per hundred weight and that they are expecting $20 per hundred weight milk. A breeder in Wisconsin said his milk price is over $20 per hundred weight now.

Heading into 1990, strong milk prices and strong cow prices should give everyone in the dairy industry even more reasons for a joyous holiday season.

Erick A. Metzger

TPE

For All The Right Reasons!

The Total Performance Evaluation Program Provides...

...substantial discounts on registrations.

...discounts on official AGA pedigrees.

...appraisal of all first-and second-lactation cows and any other cows which have not been scored twice (older cows which have been scored twice may be scored at owner's option for additional fees).

...complete summary of individual cow trait breakdowns after each appraisal as well as summaries by sire and age groups within a herd.

...continuous DHIR test with quarterly summaries. (Additional DHI fees may be incurred for DHIR records.)

...listing of all lactations that are 130 percent or more of breed average in the *Guernsey Breeders' Journal.*

...both 305-day and 365-day records will automatically be recognized as official for pedigrees, awards and other programs, if interested TPE herds enroll on a 365-day option program.

...eligibility for national production awards and outstanding herd awards.

...complete listing of predicted transmiting abilities for milking herd twice per year.

...USDA/AGA sire summary subscription (two annual summaries).

In addition, TPE provides the foundation information for the Guernsey Mating Program (GMP). Based on appraisal data, GMP provides herd owners with suggested matings for animals in their herd. If you are interested in this additional program, contact the AGA records department.

TPE can helps dairymen purchase and merchandise cattle with complete pedigree information and AGA verification of records. And, dairymen can actively contribute to the breed's data base for accurate sire proofs and cow performance information.

Enroll your herd in the TPE program today!

CLIP AND SEND

Save 10 percent by paying 1990 TPE fees in full by January 31, 1990.

Name _____

Farm _____

Address _____

City _____

State _____ **Zip Code** _____

Telephone _____

DHI Herd Code _____

❒ **New Herd** ❒ **Re-enrollment Application**

To participate in just DHIR production testing, the fee is $5 per cow plus a $20 herd fee.

Cows (All Guernseys on most recent test sheet) @ $7.50 ..... $_____

Less 10% (if paid in full by January 31, 1990) ..... $_____

Subtotal $_____

Herd fee @ $20 ..... $_____

TOTAL ENCLOSED $_____

❒ Yes! Mail pedigrees after each quarterly DHIR report on cows completing records at $3 each.

_____

Applicant's Signature

Mail to: Records Department, American Guernsey Association, P.O. Box 666, 7614 Slate Ridge Blvd., Reynoldsburg, Ohio 43068-0666. If you have questions, telephone (614)864-2409.

NGS-Louisville Grand Champion Females: (L-R) Judge Richard Keene; National Guernsey Princess Angie McDonald; Res. Champion Suneslope TF Beslou; Bonnie Ayars; Grand Champion Penn Del Vicuvius Glenna; Fowler Branstetter; National Guernsey Queen Heidi Knapp; Stuart Berryman.

National Guernsey Show - Louisville

The year's largest national Guernsey show was held November 6 in Freedom Hall at the North American International Livestock Exposition in Louisville, Kentucky. The final show of three national shows had 263 head parade before Judge Richard Keene of Gilbertsville, New York. Guernseys were exhibited by breeders representing 20 states and Canada.

Judge Keene had his work cut out for him with the quality of cattle that had been brought in for the show. The question most asked in the barn before the show was if Penn Del Vicuvius Glenna would take her third 1989 national championship banner home for her owner Emily Branstetter of Edmonton, Kentucky.

The Heifer Classes

Twenty-eight junior heifer calves started off the show. O C S Dairy Daisys Diadora topped the class after placing second on Saturday in the junior show for owner, O. Clay Smith of Jefferson, Maryland. This April 4, 1989, Spring Walk BT Frank daughter started the class for her balance, strong top line and strength of front end over the stylish heifer in second according to Keene. Alla Valley Fayette Bowsie, a Dutch Mill Telestars Fayette daughter, owned by Austin Ayars of Mechanicsburg, Ohio, was the second-place heifer. She stood over Twin Brook Frank Princess for her cleaness through the front end and deeper rib Keene said. The third-place Frank daughter is owned by Adam McMurray of Eighty-Four, Pennsylvania.

Walliss Betsy BT Charlie, owned by Wallis Guernsey Farm of Springfield, Missouri, stood at the top of the 28 intermediate calves. The Shady View Big Tex Charlie daughter was given the advantage of balance and strength, taller at the front end and wider at the pins than TP Acres Happy Birthday Heidi, the Fayette daughter in second. Owned by Thomas Dankert of Otto, New York, this late December calf placed over Four Winds Victory Pose-ET for her width and breed character about the head. The third-place Bettswards Telestar Victory daughter was exhibited by Four Winds Farm of Hartland, Wisconsin.

Starting the senior heifer class of 34 was Holland Heights Fayette Magic, a Fayette daughter owned by Keith Van Camp of Blackstock, Canada. The judge gave her the advantage of balance, dairyness, openness and cleanness about the thighs and hooks over the taller, stylish heifer in second. Pecks Hunter Joann, a Pecks Fayette Hunter-Twin daughter, exhibited by Nicole Grussing of Rantoul, Illinois, was given the advantage in width and style over the third-place Green Moor Karins B Kris, a strong, Kenmir Nances Baker-ET daughter owned by Todd Schomburg of West Salem, Wisconsin.

Keene started his next set of reasons praising the three extremely, well-balanced summer yearling heifers he had on top. Red Hill Golden Dew Charlene, a Fayette daughter owned by Robert Charles Griggs Jr. of Seminole, Oklahoma, topped the class. "I am starting with the heifer that is smoother through the shoulder, fuller in the crops and presents a more correct side view," said Keene. The Co Hill Farms T H Big Tex daughter in second, Four Winds BT Charity, exhibited by Four Winds Farm, was given the advantage of being taller through the front end than the best rumped heifer in third, Land Of Living Sky Top Nicki. The Ripley Farms Banner Skytop daughter is owned by Eli Ayars of Mechanicsburg, Ohio.

Another Ayars animal, Land Of Living TF Sequel-ET, sorted to the top of the 20 junior yearlings. The Fayette daughter was described by the judge as the cleanest and most dairy, walked on good feet and legs and was stronger in the pastern than the deeper ribbed heifer in second. Littlefields Fayette Bloom, another Fayette daughter, was exhibited by Littlefield Farm of Watertown, New York. She placed over the heifer in third because of her width and depth. Valley Farms Maxines Megan-ET, a Fayette daughter, exhibited by Eli Ayars, was third in the class.

A Frank daughter, Spring Walk Franks Kari, topped the intermediate yearling class of 22. Owned by Spring Walk Farm of Big Prairie, Ohio, she was praised for her sharpness and cleanness as well as more style and breed character about the head. Twin Brook Pierre Holly placed over Locust Hill TH Jenny for her height and angularity. The Twin Brook Emory Pierre daughter in second was exhibited by Jonathan McMurray. James and Janet Bates and Family of Southington, Ohio exhibited the Clovelly Top Hornet daughter in third.

One of the younger heifers in the class of 18 senior yearlings topped the class for being sharper and more dairy than the heifer in second. Chupp Farm Starfire Charly, a Lily Lane Emory Starfire-ET daughter, owned by Eli Ayars, took home the first-place ribbon. Another Ayars animal, Land Of Living Jack Ruffles, also took home the red ribbon. Sired by Land Of Living Fayette Jack-ET, she placed over Villa Crest Fal Blair because of her dairyness. The third-place Villa Crest Falconier daughter was exhibited by Villa Crest Farm of Goshen, Indiana.

The Junior Champions

At the conclusion of the yearling classes, the first and second-place heifers returned to the ring for the junior champion class. After analyzing the group, Keene went with his pair of summer yearling heifers. "This pair was the top of a strong class, they show more rear rib and are hard to fault. I like their style and power." Red Hill Golden Dew Charlene, the 1989 junior champion of the Oklahoma and Texas State Fairs, exhibited by Robert Charles Griggs Jr., was named junior champion female. Clark Vilter took home the reserve junior champion ribbon for Four Winds BT Charity-ET, the junior champion of NGS-Madison.

Junior Best Three Females

The three heifers of Ayars topped the junior best three females class with their uniformity. The judge gave the advantage of stronger front ends to the Four Winds Farm entry over the three heifers exhibited by Spring Walk Farm.

The Cow Classes

Seventeen junior two-year-olds started off the day's cow classes. Exhibited by Branstetter Dairy of Edmonton, Kentucky, Coffey Farm Fayette Reva was described as longer, more upstanding with good legs and a well attached udder over the cow in second. Lyric Lane Billy Jos R Bairn, an AA Hornet Ric-ET daughter, exhibited by Lyric Lane Farm of Bremen, Indiana, was named best uddered of the class. Her width of rear udder placed her over Golden Dew Fayette Sally, the second best uddered of the class. The third-place Fayette daughter

was exhibited by Robert Charles Griggs Jr.

Moziers Fayette Dumpling Freda, exhibited by Shady View Farm of Rogersville, Missouri, topped the class of 20 senior two-year-olds. The Fayette daughter, also the best uddered in the class, placed over Spring Walk TF Becky Lee for her dairyness, cleaner boned leg and high, wide rear udder. The Fayette daughter in second, exhibited by Spring Walk Farm, was given the advantage of strength over Green Country HS Sally, a Cloe Acres Myras Hot Shot daughter. The third-place animal was exhibited by A. Loretta Chupp of Inola, Oklahoma.

The largest cow class of the day was next with 30 three-year-olds from across the country entering the ring. Described as a tremendous cow with wide pins, length of rump, clean, dairy and strong across the topline, Land Of Living Invest Kiss topped this three-year-old cow class and took home the best uddered award for her owner, Eli Ayars. The Land of Living WCA Invest-ET daughter placed over her herdmate, Land Of Living Big T Nectar, also owned by Ayars. The Big Tex daughter in second stood over Golden Dew Fayettes Lucky for her size, sharpness and angularity. The third-place Fayette daughter is owned by Ludy Griggs of Seminole, Oklahoma.

From Newberry, South Carolina, Myrtledale Fayette Sara topped the four-year-old cow class and was designated best uddered for her exhibitor, Perry Hamm. She was given the advantage of loin, teat size and shape over the framey cow in second. Keene described Four Winds BT Blossom-ETS as a long, lean cow that had good legs. The Big Tex daughter was exhibited by Four Winds Farm. Placing third in the class and second best uddered was Veguita Chief Ronda, owned by Heather Hjetland of Topeka, Kansas. She is sired by Veguita Banner Cherokee Chief.

Penn Del Vicuvius Glenna won her third 1989 national aged cow class for her exhibitor, Branstetter Dairy. The Penn Del Hornet Vesuvius daughter walked away with the blue ribbon for the class and the best uddered ribbon. "I like the balance, dairyness and quality of the cow, she has width, a neater fore-udder and more correct body and pelvic area. Granted the cow in second is more youthful and taller than the cow in first," said Keene. He also gave the cow in second, Suneslope TF Beslou the advantage of a stronger loin over Red Hill Henrys Lorene. Exhibited by Ayars, the Fayette daughter in second also received the second best uddered ribbon. Robert Charles Griggs Jr. exhibited the Red Hill King Henry daughter in third place.

The Championship Class

The class that everyone had been waiting for was led into the ring next. Before Keene announced his winners, he commented on the quality of the show and the quality the first and second-place animals currently in the ring exhibited. Also among this group was the previous evening's 1989 Guernsey Gold Futurity winner, Stewarts F Joka

page 13

VICTORY Transmits A Superb Blend of Yield And Type

Dtr.: Bay Meadow Victory Iva V-85
1-11 2x 305d 11,640M 5.3% 618F 3.5% 412P
3-00 2x 251d 12,790M 4.8% 610F 3.4% 434P
Myron and Mark Erdman, Chenoa, IL

29 G0838 Bettswards Telestar VICTORY

aAa: 2 3 1 6 5 4

USDA & AGA 7/89		(Base '90)		PTI +251
Milk	+1076M	% Test	Lbs.	Rpt
PTA$	+$137	- .01	+48F	89%
Prot	+$133	- .05	+31P	89%
CY$	*+$131*	*CFP* + 79	*PDT* +1.4	*83%*

- A.I. Proven
- Sires High Yield
- Sires Dairyness
- Superb Udders

ABS AMERICAN BREEDERS SERVICE
Committed to earning your business

Merry Christmas from the Canadian President

STUARTMERE FARMS
RR #1, Princeton, Ont. N0J 1V0
Elwood & Enid- (519) 458-4779
Keith & Lana- (519) 458-4478
Paul & Ann- (519) 458-4108

NJS-Louisvile Grand Champions (L-R) Angie McDonald; Res. Champion Suneslope TF Beslou; Eli Ayars; Grand Champion Penn Del Vicuvius Glenna; Emily Branstetter; Heidi Knapp; Judge Paul Stuart.

National Junior Show-Louisville

The largest national junior Guernsey show was underway at 8:00 a.m. sharp on Saturday, November 4 in Louisville, Kentucky. Junior exhibitors from across the country were busily putting the finishing touches on their 106 junior animals shown.

As the seven junior calves begin to parade into the show ring Paul Stuart of Stuartmere Guernseys in Princeton, Ontario, Canada, began to judge. A powerful Spring Walk B T Frank daughter exhibited by Jamie Dorn of New Glarus, Wisconsin, captured the judge's eye to receive the blue ribbon. Stuart commented that her feet and legs and strength over the top placed Kadence Franks Bango over OCS Dairy Daisys Diadora. Another Frank daughter, "Diadora," owned by O. Clay Smith of Jefferson, Maryland, was also praised for her strength and good rump. A Dutch Mill Telestar Fayette daughter, Hi Field Fayette Della, finished third for owner Kristy Guyer from Derry, Pennsylvania.

Another Pennsylvania native, Green Slope Loris Lollie finished at the top spot in the class of 10 intermediate heifer calves for owner Galen McDonald II of Imler. "An outstanding, stylish heifer she easily tops the second heifer," Hi Field Agni Elsie, Stuart said. The Merit Fortune Agni daughter owned by David Guyer Jr. of Derry, Pennsylvania, stood over the third-place heifer for her better overall appearance. Jeremy Lambrecht of Bedford, Indiana, exhibited Lambrecht Rons Flee, an Idle Neer Rondas Hornet heifer.

A Frank senior calf owned by Heidi Dorn of New Glarus, Wisconsin, took home the blue ribbon in the class of 17. The judge stated that Kadence Franks Snickers was a "big, stylish heifer that is very smooth over the top." She placed above Wallis Jewel BT Charlie owned by John Sims from Springfield, Missouri. The stylish heifer in third, Land of Living Big T Skippy, owned by Eli T. Ayars of Mechanicsburg, Ohio, was commended for her width through the rump area. "This is a very competitive class with a lot of good heifers," Stuart concluded.

"We have an outstanding winner in this class. This heifer displays strength and power, an all-around good heifer," Stuart said about his winning summer yearling heifer. Land of Living Fth Jennyration top eight other heifers for owner Eli T. Ayars. Melissa Sulkosky from Derry, Pennsylvania, captured second-place honors with her Fayette heifer, Hi Field Fayette Emily. In what the judge described as a close placing he awarded the white ribbon to Lyric Lane Gretas R Lace. Lisa Ratcliff of Breman, Indiana, owns this Clovelly Top Hornet granddaughter.

Last year's reserve junior champion, Burgess Farm Mels Pastel returned this year to win the junior yearling heifer class of 12. Susan Adams of West Lebanon, New Hampshire, exhibited the Spring Walk T H Mel heifer that Stuart described as "an easy winner, a heifer with good feet and legs and too stylish to stand any where else in the class but first." A more dairy heifer, Valley Farms Maxines Megan-ET placed second for owner Eli T. Ayars. In a close third placing Littlefields Fayette Bloom edged out the fourth-place individual due to her length and width of front end. Alison Littlefield from Watertown, New York, exhibited this Fayette daughter.

Heidi Dorn's Frank daughter took home the winning ribbon in the intermediate yearling heifer class of 12. "This first heifer is very stylish and carries herself well on the walk, she is also better over the front end than the heifer in second," Stuart remarked. Kadence Franks Image stood above Zirkmeads Gradys Christmas, owned and exhibited by Julie Zirk of Elroy, Wisconsin. Meadow Creek Andys Dolly finished third for owner David Cross of Sherburn, Minnesota.

The senior yearling class of nine was applauded by the judge as being one of the more stylish and cleaner heifer classes of the day. "The heifer in first is an easy winner for me today, she walks on a good set of feet and legs," Stuart commented about Chupps Farm Starfire Charly, another Ayars owned animal. In a close placing between the second and third-place animals Carosa Fay Victoria came out on top for owner Robin Wagner of Meadville, Pennsylvania. Traveling from Goshen, Indiana, Christopher Weaver's heifer, Villa Crest Val Blair finished third.

With the heifer classes placed the next item on the agenda was the selection of junior champion's. Junior exhibitors brought their first and second-place winners back in the ring hoping that their heifer would be selected for this honor. The junior champion award, a grooming kit sponsored by NOBA Inc. of Tiffin, Ohio, was awarded to Eli T. Ayars for his blue ribbon senior yearling, Chupps Farm Starfire Charly. Reserve honors were awarded to Burgess Farm Mels Pastel. Susan Adams took first-place honors with this junior yearling heifer. Stuart commended the juniors on the quality of the heifers shown. About his champions he said that both heifers were clean throughout with the junior champion exhibiting more dairyness.

Strong Cow Classes

Seven junior two-year-olds started off the cow classes for Judge Stuart. Emily Branstetter from Edmonton, Kentucky, captured her first blue ribbon of the day with Branstetters Fayette Ada. "The heifer on top is not the largest in the class, but she has good strength and udder attachment," Stuart said about his winner. He added that the number two cow, Coffey Farm Fayette Reva, owned by Andrea Kay Branstetter also of Edmonton, while not as dairy as the top individual, was a good, clean, sharp animal. Finishing third was Lyric Lane Billy R Jos Bairn. Lisa Ratcliff showed this Clovelly Top Hornet granddaughter who was applauded for her good feet and legs.

"These top two cows exhibit a lot of dairyness. The first prized heifer has more power and strength though," Stuart said. North Forks Fredas Jane exhibited by Rachal Blades of Crane, Missouri, stood above Carosa Fay Vella-ET who "had too much dairyness to stand lower." Robin Wagner exhibited this senior two-year-old in the class of five. Loretta Chupp from Inola, Oklahoma captured third-place honors with Green Country HS Clarice.

In what was the largest cow class of the day 11 three-year-olds were displayed before the judge. Dan Ba Lee Elevation Dilly received the first-place ribbon. Michael Smith's cow was praised for being a good, upstanding cow that walked on a good set of feet and legs. The judge pronounced second-place winner Boehles Fayette Charm as an outstanding cow for owner Tracy Sack from Baldwin, Kansas. For Lou Farms Secret Madeline finished third. She is owned by

Adam Sparks from Greenfield, Indiana.

Four, four-year-olds took to the show ring with Walnut Corner Fayette Beauty claiming victory for owner Teresa Young of Liberty, Indiana. "I have to give the advantage today to the first-place animal, her longer rump area combined with walking uphill makes her the better animal," the judge said. Shady View DF Dottie, described by the judge as a just fresh cow but walking on good feet and legs finished second for John Sims. Christina Vilter of Hartland, Wisconsin, took home the third-place ribbon for Four Winds Fayvor Betina.

Only three cows were exhibited in the aged cow class to finish out the show for the day. "This is a small but tremendous class," Stuart led off with. The grand champion of the 1989 Madison junior show, Penn Del Vicuvius Glenna collected the blue for owner Emily Branstetter. She stood over Suneslope TF Beslou, exhibited by Eli T. Ayars, due to her fore udder and teat placement. The overall power and dairyness of "Beslou" placed her over Cloverdales Regina Rita, exhibited by John Sims.

NJS-Louisville Jr. Champions: P. Stuart; H. Knapp; Res. Jr. Champ; S. Adams; Jr. Champ.; E. Ayars; A. McDonald.

Champion Honors

"The first-place aged cow is a credit to her breed, she is a tremendous cow," Stuart said as he named Penn Del Vicuvius Glenna grand champion for owner Emily Branstetter. Eli T. Ayars' second-placed aged cow, Suneslope TF Beslou claimed the reserve honors.

In the state herd competition Kentucky finished first followed by Indiana and Pennsylvania. Branstetters Fayette Ada was awarded the best bred and owned trophy. Emily Branstetter owns this Fayette junior two-year-old cow.

Class winner sponsors of the Nasco gift certificates presented to the first-place juniors are: Green Ridge Farm, Evansville, IN; Forest Lake Farm, Wirtz, VA; Les Len Farm, New Knoxville, OH; SC Sunny Day Farm, Chester, SC: Rolling Lea Farm Inc., Thortown, IN; Walnut Corner Far, Hoopeston, IL; Oberland Farm, Newbury, OH; Myown Guernsey Farm, Chenoa, IL; Butler Hill Farm, Saluda, SC; Wamponoag Farm, Berry, KY; Maple Point Farm, Portersville, PA; grand champion female: Price-Leffler Sales Service, Marion, IN; res. grand champion: Post Printing Co., Minster, OH; junior champion : NOBA Inc., Tiffin, OH; res. jr. champion: Maryland GBA, Clear Spring, MD.

A listing of the first five placings in each class follows. **LK**

Jr. Champion-"World Guernsey Show"

LITTLEFIELDS FAYETTE BLOOM

Owned & exhibited by Alison Littlefield

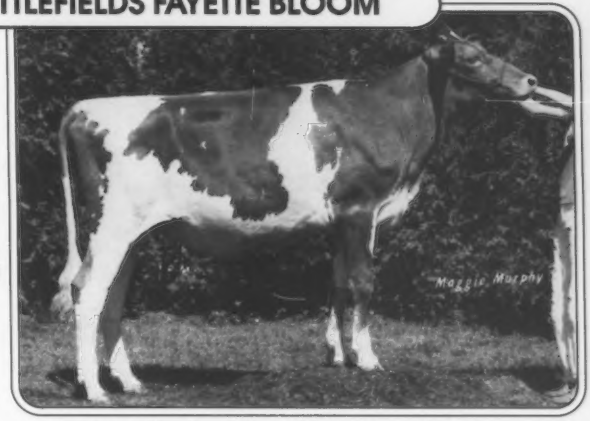

First Junior Yearling & Junior Champion - World Guernsey Show, Central Canadian Exhibition and New York State Junior Show
First Junior Yearling & Res. Junior Champion - New York State Fair
Second Junior Yearling - NGS-Louisville; Third Junior Yearling - NJS-Louisville
1988 Honorable Mention Junior All-American Junior Calf
By Fayette and backed by two Very Good dams.

Littlefield Farms

CLARENCE & SHARON LITTLEFIELD * CATHY, BETH AND ALISON
Route 1, Watertown, NY 13601 * Telephone (315)788-1531

Junior Heifer Calf (7)

1. Kadence Franks Bango, Jamie Dorn, New Glarus, WI; 2. OCS Dairy Daisys Diadora, O. Clay Smith, Jefferson, MD; 3. Hi Field Fayette Della, Kristy J. Guyer, Derry, PA; 4. Lambrecht LCK Gal, Carey Teal, Morrison, TN; 5. Forlou Farms S Mercedes, Adam W. Sparks, Greenfield, MA.

Intermediate Heifer Calf (10)

1. Green Slopes Loris Lollie, Galen McDonald II, Imler, PA; 2. Hi Field Agni Elsie, David A. Guyer Jr., Derry, PA; 3. Lambrecht Rons Flee, Jeremy Lambrecht, Bedford, IN; 4. Lavon Farms Bionic Ruby, Jennifer Mithoefer, Claypool, IN; 5. Buttercup Smokey Magic Dawn, Michelle Catlett, Harrodsburg, KY.

Senior Heifer Calf (17)

1. Kadence Franks Snickers, Heidi Dorn, New Glarus, WI; 2. Walliss Jewel BT Charlie, John Sims, Springfield, MO; 3. Land Of Living Big T Skippy, Eli T. Ayars, Mechanicsburg, OH; 4. Spring Flo Bakers Pam, Julie Zirk, Elroy, WI; 5. Lyric Lane Glares F Glimpse, Lisa Ratcliff, Bremen, IN.

Summer Yearling Heifer (9)

1. Land Of Living Fth Jennyration, Eli T. Ayars, Mechanicsburg, OH; 2. Hi Field Fayette Emily, Melissa Sulkosky, Derry, PA; 3. Lyric Lane Gretas R Lace, Lisa Ratcliff, Bremen, IN; 4. Sher Beck Fayette Ollie, Darren Anderson, Kennedy, NY; 5. Branstetters Pete Daytona, Emily Branstetter, Edmonton, KY.

Junior Yearling Heifer (12)

1. Burgess Farn Mels Pastel, Susan L. Adams, West Lebanon, NH; 2. Valley Farms Maxines Megan-ET, Eli T. Ayars, Mechanicsburg, OH; 3. Littlefields Fayette Bloom, Alison Littlefield, Watertwon, NY; 4. Hi Field Mel Blossom, Jennifer Sulkosky, Derry, PA; 5. Jastes Emorys Tiffany, Jennifer Mithoefer, Claypool, IN.

Intermediate Yearling Heifer (12)

1. Kadence Franks Image, Heidi Dorn, New Glarus, WI; 2. Zirkmeads Gradeys Christmas, Julie Zirk, Elroy, WI; 3. Meadow Creek Andys Dolly, David Cross, Sherburn, MN; 4. Marodore LD Fran, Mindy Cooley, Baltimore, OH; 5. Hi Field Baker Bambi, Melissa Sulkosky, Derry, PA.

Senior Yearling Heifer (9)

1. Chupp Farm Starfire Charly, Eli T. Ayars, Mechanicsburg, OH; 2. Carosa Fay Victoria, Robin Wagner, Meadville, PA; 3. Villa Crest Fal Blair, Christopher A. Weaver, Goshen, IN; 4. Mid Acres Fayette Raeann, Michael Smith, Nicholasville, KY; 5. Grandview MMF Bambi, Jennifer Mithoefer, Claypool, IN.

Junior Two-Year-Old Cow (7)

1. Branstetters Fayette Ada, Emily Branstetter, Edmonton, KY; 2. Coffey Farm Fayette Reva, Andrea Kay Branstetter, Edmonton, KY; 3. Lyric Lane Billy Jos R Bairn, Lisa Ratcliff, Bremen, IN; 4. Hi Field Superman Dandy, Melissa Sulkosky, Derry, PA; 5. Land Of Living Jehrico Brenna, Jami Thomas, New Bremen, OH.

Senior Two-Year-Old Cow (5)

1. North Forks Fredas Jane, Rachel Blades,

"Jane"

UNDEFEATED IN '89 NATIONAL JR. COMPETITION

Senior 2
All-American
Nominee

Inquiries Welcome

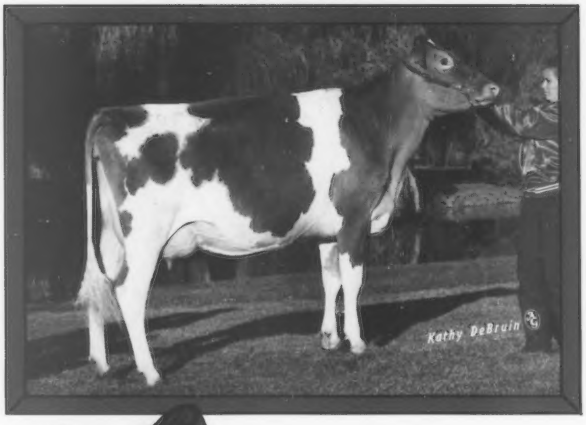

North Forks Fredas
JANE
EX-90 @ 2-07
2-01 Proj. 305D 13,610M
655F
Due in June to Slymer.

1st, NJS-Madison
2nd, NGS-Madison
2nd, Best Udder
1st, NJS-Louisville
11th, NGS-Louisville
1st, MO State, junior
2nd, MO State, open

1989 Highlights. . .

Rachel won dairy promotion class at MO State Fair.

Jan.- Waymar Victorys Brandi still in top 300 CPI list.
Feb.- "Jane" freshened, show FEVER begins.
March- Attended MO GBA meeting, received State Young Farmer award.
April & May- Made finalist for National Young Farmer. Went to national convention in Rochester, NY. Purchased interest in "Nod," daughter of "Nadia." Sold "Freda" to Nancy Hjetland in OK Sale, thanks!

Jasmines' version of a spa.

June- Show season begins for Waymar. "Jane"- Champion Co. Fair; "Daleva"-Champion & Supreme Champion, Republic.
July- District Guernsey picnic is always fun, ask the kids. Monett Jr. Show- "Daleva" Champion; Ozark Empire Fair- "Jane" Res. Champion Jr. Show; "Daleva" Champion open show.
Aug.- Classified- "Daleva," EX-90; "Jane," EX-90; 21 cows avg. score 80 points. MO State 4-H "Lynette" Jr. Champion; "Jane" class winner AGAIN! MO Futurity- undefeated "Daleva" takes 2nd to Stewarts F Joka, National Futurity winner, congratulations Rilley & Giselle!
Sept.- Billings Show- "Daleva" Grand & Supreme Champion again WOW!
Oct. & Nov.- "Jane" 1st, NJS-Madison, 2nd, NGS-Madison; 1st, NJS-Louisville.
Dec.- Looked back over the past year and thanked God for making all this possible.

Sarah & Emily get ready for show.

"Daleva" Grand Champion, Ozark Empire Fair.

Seasons Greetings To All
from
WAYMAR GUERNSEYS
Wayne, Marchia, Missy, Rachel, Sarah & Emily Blades
3 mile N Crane on Hwy 13 (4m)
723-8123

Special Thanks to Grandpa Blades for hauling the girls and everyone else for their help and support.

Missy- showmanship winner 3 times in '89.

Mozier Farm presents...

MOZIERS FAYETTE DUMPLING FREDA
Sired by Fayette and from Moziers R H Dollee Dumpling-Twin (VG)
First Senior Two-Year-Old & Res. Grand Champion
Missouri & Kansas State Fairs
First Senior Two-Year-Old & Best Udder, NGS-Louisville
"Freda" sold in the 1988 Mo-kan Classic Sale. She is now owned and was exhibited this year by David Thomas.

MOZIERS FAYETTE LORRAINE HOLLY
Sired by Fayette and from Moziers BF Laura Lorraine
First Intermediate Calf, Oklahoma, Missouri , New Mexico and Kansas State Fairs
Junior Champion, Missouri State Fair
Fourth Intermediate Calf, NGS-Louisville
Owned by David Mozier. "Holly" is the result of 40 years of breeding Guernseys by the Mozier Family. She is a direct descendant of the foundation cow, Coopers Majesty Her, purchased by David's grandfather, J. T. Mozier in the 1949 Missouri State Sale.

MOZIER FARM
Dr. John O. Mozier & Family
10175 W. 159th St., Stanley, Kansas 66221
Telephone: Home-(913)897-3496 ✦ Office-(913)268-2518
Farm located south edge of Overland Park

NGS-LOUISVILLE, from page 9

exhibited by Rilley Stewart of Macomb, Missouri and the second-place Futurity animal, Four Winds Fayette Bestiny, owned by Christina Vilter of Hartland, Wisconsin.

"I love the two three-year-olds and I hope the first-place three-year-old continues as she promises, but I'm going with the pair of aged cows today. They are both in their fourth lactations and are sound cows. I'm also making the six-year-old best uddered of the show." With that, Keene awarded senior and reserve senior champion awards to Penn Del Vicuvius Glenna and Suneslope TF Beslou, respectively.

The junior champion heifers, owned by Griggs and the Vilters, re-entered the ring. After inspecting the four champions, Keene named "Glenna" grand champion and the reserve senior champion, "Beslou" reserve grand champion of the show. Fowler Branstetter and his family accepted their third national championship banner and best uddered of show award for their aged cow.

The Group Classes

Topping the best three females class with a lot of dairyness, type and cleaness throughout the three females was the Ayars' entry. Griggs' best three females placed second over the entry from Spring Walk Farm for the height and width of the rear udders.

Griggs' also won the Exhibitor's herd, with Ayars following in second and Four Winds Farm in third.

Other Awards

Land Of Living Invest Kiss was the recipient of the Donald T. Burton Trophy for the best animal bred and owned by the exhibitor. The Ayars also took home the M.B. Nichols Type and Production Trophy, awarded to the cow with the highest official actual 2X 305 days or less milk record, won by Walnut Corner Choice Kym.

The Total Performance Cow Award was presented to Stuart Berryman of Nicholasville, Kentucky, for Berryman Farm D Nell.

The Gordon Hall Memorial Trophy for Premier Breeder was presented to Four Winds Farm. The Ayars' family was the recipient of the Gordon Hall Memorial Trophy for Premier Exhibitor of the show.

Ohio again took home the state herd banner from among the 10 entries, with Missouri placing second, Oklahoma third and Wisconsin following in fourth.

Dutch Mill Telestars Fayette was named the premier sire of the show. **CJS**

Following are the top five placings in each of the classes.

Junior Heifer Calf (28)

1. OCS Dairy Daisys Diadora, OCS Dairy, Jefferson, MD; 2. Alla Valley Fayette Bowsie, Austin Ayars, Mechanicsburg, OH; 3. Twin Brook Frank Princess, Adam McMurray, Eighty-Four, PA; 4. Guern Z Meadow LA Primavera, William R. Orchard, Eagle, WI; 5. Kadence Franks Bango, Jamie Dorn, New Glarus, WI.

Intermediate Heifer Calf (28)

1. Walliss Betsy BT Charlie, Wallis Guernsey Farm, Springfield, MO; 2. TP Acres Happy Birthday Heidi, Thomas John Dankert, Otto, NY; 3. Four Winds Victory Pose-ET, Four Winds Farm, Hartland, WI; 4. Moziers Fayette Lorraine Holly, David M. Mozier, Stanley, KS; 5. Hoosier Heart TF Chic, Arrow Head Guernseys, Union, MO.

Senior Heifer Calf, (34)

1. Holland Heights Fayette Magic, Keith Van Camp, Blackstock, Canada; 2. Pecks Hunter Joann, Nicole Grussing, Rantoul, IL; 3. Green Moor Karins B Kris, Todd Schomburg, West Salem, WI; 4. Lone Acres Oklahoma Jazz, David Kipp, North Prairie, WI; 5 Branstetters Skytop Blossom, Branstetter Dairy, Edmonton, KY.

Summer Yearling Heifer (20)

1. Red Hill Golden Dew Charlene, Robert Charles Griggs Jr., Seminole, OK; 2. Four Winds BT Charity-ET, Four Winds Farm, Hartland; 3. Land Of Living Sky Top Nicki, Eli. T. Ayars, Mechanicsburg, OH; 4. Spring Walk Franks Berry, Spring Walk Farm, Big Prairie, OH; 5. Walnut

page 50

Nasco. . . The Official Supply House for the AMERICAN GUERNSEY CATTLE CLUB!

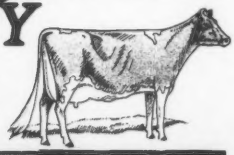

Attention Guernsey owners! Here's your chance to promote this distinctive breed with promotional items specially selected by the American Guernsey Cattle Club.

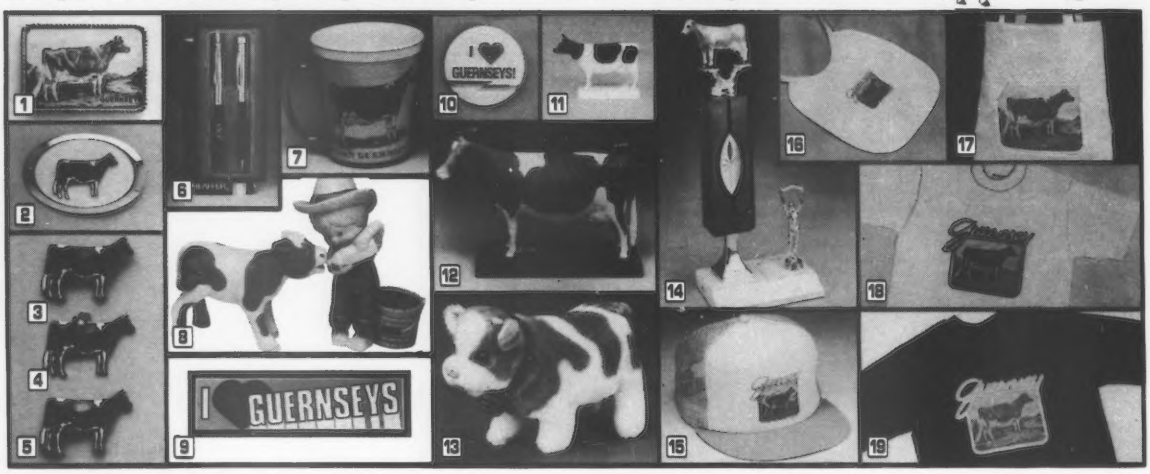

1 ***GUERNSEY BELT BUCKLE***
Full-color Guernsey photograph mounted under a clear, mar-resistant surface in a bright brass buckle. Fits up to 1¾" belts. Sh. wt. 6 oz.
C12453(E)NI ***$8.00***

2 ***DECORATIVE GUERNSEY BELT BUCKLE***
Full-color on mother-of-pearl background. Fits buckles up to 1¾" wide. Gift boxed. Sh. wt. 5 oz.
C10859NI ***$9.95***

3 ***GUERNSEY LAPEL PIN & TIE TACK***
Pierces tie or can be worn as lapel pin. Sh. wt. 2 oz.
C9467(E)NI ***$6.50***

4 ***GUERNSEY BRACELET CHARM***
Sh. wt. 2 oz.
C9498(E)NI ***$4.75***

5 ***GUERNSEY BLOUSE PIN***
Safety clasp on back holds pin securely. Sh. wt. 2 oz.
C9469(E)NI ***$5.50***

6 ***SHEAFFER PEN & PENCIL SET***
Includes ball-point pen and mechanical pencil with Guernsey design. Sh. wt. 4 oz.
C12012NI ***$7.90***

7 ***INSULATED GUERNSEY MUG***
A 10 oz. insulated mug for hot or cold drinks. Dishwasher safe. Sh. wt. 6 oz.
C9518(E)NI ***$2.00***

8 ***COUNTRY COUSIN SCOOTER FEEDING CALF***
Scooter is 3¾" H, calf is 2½" H. Look for a Band-Aid on Scooter. Hand painted porcelain.
G901NI ***$16.70***

9 ***"I LOVE GUERNSEYS" BUMPER STICKER***
Colorful 3" x 10" bumper sticker.
C12782(E)NI ***$1.50***

10 ***"I LOVE GUERNSEYS" BUTTON***
Special "I Love Guernseys" button. 2¼" diameter. Sh. wt. 2 oz.
C12394(E)NI ..... ***$ .50***

11 ***GUERNSEY FIGURINE***
Good detail and correct coloring give a professional touch to this inexpensive figurine. Sh. wt. 1 lb. 12 oz. per 100.
C9512(E)NI 25 or more, each ..... ***$ .25***
50 or more, each ..... ***$ .23;*** 100 or more, each ..... ***$ .20***

12 ***GUERNSEY MOLDED COW***
Durable plastic model on 10¾" x 4¾" wooden base. Sh. wt. 1 lb. 13 oz.
C12009NI ***$39.95***

13 ***FRIENDLY BROWN & WHITE CALF***
A fascinating toy that walks, moves its head, moos, and wags its tail. Durable body covered with plush fabric. Requires two "C" batteries. 10½" L x 6½" H. Ages 3 and up. Fabric imported. Sh. wt. 1 lb. 8 oz.
C12591NI ***$23.15***

14 ***GUERNSEY COW TROPHY***
All trophies available from Nasco can be fitted with a hand-painted Guernsey cow figure. ***Please write for details and our current Trophy catalog.***

15 ***GUERNSEY GOLD CAP***
Guernsey emblem on front, and snap-adjustable back for perfect fit. One size fits all. Sh. wt. 4 oz.
C9514(E)NI ***$5.00***

16 ***WHITE BORDERED GUERNSEY BIB***
Features plastic backing to prevent soaking through. 8½" W x 8¼" L with long string ties. Fabric imported. Sh. wt. 2 oz.
C9477(E)NI ***$4.20***

17 ***GUERNSEY TOTE BAG***
Heavy duck, 15" x 17" tote bag with Guernsey emblem. Fabric U.S.A. Sh. wt. 6 oz.
C12770(E)NI ***$7.25***

18 ***GUERNSEY T-SHIRTS***
T-shirts stretch with every move, yet hug the body—nothing to catch in farm machinery. Heavy cotton. Ribbed neckband and shoulder tape. Silk-screened design. Washable. 3% shrinkage. Order by catalog number. Fabric U.S.A. Sh. wt. 4 oz.
C9470(E)NI X-small (Size 2-4) ***C9472(E)NI*** Medium (Size 10-12)
C9471(E)NI Small (Size 6-8) ***C9473(E)NI*** Large (Size 14-16)
Each ***$6.00***
C9474(E)NI Small adult ***C9476(E)NI*** Large adult
C9475(E)NI Medium adult
Each ***$7.00***

19 ***GUERNSEY SWEAT SHIRTS***
Navy blue sweat shirts featuring Guernsey emblem on front. Taped neck, waist, and cuffs. 50% polyester/50% cotton. Washable. Fabric U.S.A. Sh. wt. 1 lb.
C12792(E)NI Youth Large ***C12789(E)NI*** Adult Large
C12791(E)NI Adult Small ***C12788(E)NI*** Adult X-large
C12790(E)NI Adult Medium
Each ***$13.35***

1

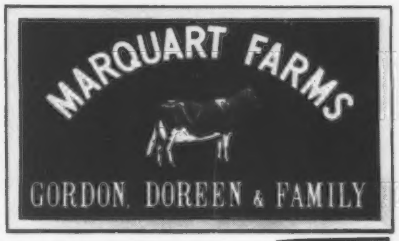

1. *Heavy extruded aluminum frame*
2. *Heavy-duty plastic letters and pictures solvent-welded to panel*
3. *1/8" thick solid plastic panels with choice of colors*

2

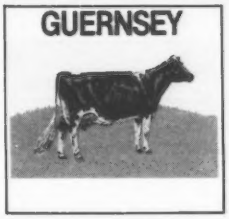

3

4

1 ***GUERNSEY COUNTED CROSS-STITCH KIT***
Kit includes 11 count Aida cloth, pattern, instructions, DMC embroidery floss, needle, and 8" x 10" frame. Fabric U.S.A. Sh. wt. 1 lb. FOB Minnesota factory.
Z9849(E)NI ***$19.95***

2 ***CUSTOM-MADE PLASTIC SIGNS***
Promote your breed and your farm or ranch with these custom-made signs. Each 28" x 46" sign is constructed of durable space age plastic (1/8" thick solid plastic panels) that will not rust, rot, or fade. Weather-resistant. Three-dimensional lettering and logos or pictures are solvent-welded to the background panel. Heavy-duty extruded aluminum frame. Signs are complete with a wrought iron mount. Guaranteed for 5 years.

SUGGESTIONS FOR DESIGN OF YOUR SIGN

1. Draw a picture of your sign as you would prefer it.
2. Top Line: Specify wording for the top line — 4" letters only, 18 maximum in straight line. If curved, 25 maximum. Count spaces as letters. (Please Print).

   Bottom Line: Specify wording for bottom line or lines. 1 line — 3" letters, 20 maximum. 2 lines — 2" letters, 25 maximum. (Please Print).

   Custom-designed signs may only be returned if the signs are defective. Please make sure of spelling.
3. Specify background color. Choice of red, blue, green, yellow, brown, black. Most popular are red, blue, and black.
4. Specify Guernsey Cow.

Allow 3-4 weeks for delivery. Signs can be shipped UPS. FOB Wisconsin factory. Sh. wt. 35 lbs.
Z9346NI ***$249.00***

3 ***TWO-SIDED GUERNSEY SIGN***
Let everyone know you're a Guernsey breeder with this colorful farm sign. Association approved, features true fire-baked colors with your desired name imprint on both sides. Made from 16-gauge aluminum, this large 34" x 36" sign has a blue and green background with brown and white Guernsey figure and black lettering.

6" space at bottom of sign is provided for imprinting your name or farm name. Use as few letters as possible so large letters can be used for imprint. Specify exact lettering desired. Sh. wt. 20 lbs. Shipped by UPS. FOB Wisconsin factory.
Z10041NI ***$100.00***

4 ***GUERNSEY STOCKMAN'S CANE***
Strong hardwood. Extra heavy weight. Imprinted with Golden Guernsey name. Sh. wt. 1 lb. 8 oz.
C12015NI ***$3.90***

American Guernsey Association
7614 Slate Ridge Blvd.
P.O. Box 666
Reynoldsburg, OH 43068-0666

PLEASE INCLUDE FOR SHIPPING AND HANDLING

UP TO 5 lbs.	*$ 2.00*
OVER 5 lbs. UP TO 10 lbs.	*3.15*
OVER 10 lbs. UP TO 15 lbs.	*4.35*
OVER 15 lbs. UP TO 20 lbs.	*5.50*
OVER 20 lbs. UP TO 25 lbs.	*6.65*
OVER 25 lbs. UP TO 35 lbs.	*8.40*
OVER 35 lbs. UP TO 50 lbs.	*11.15*
OVER 50 lbs. UP TO 70 lbs.	*13.50*

OVER 70 lbs. $13.50 PLUS AMOUNT FOR TOTAL WEIGHT LESS 70 lbs.

GUERNSEY
FLYER NO. 810

NAME _____ STREET _____

CITY _____ STATE _____ ZIP CODE _____

Quantity	Catalog Item Number	Description of Item Wanted	Size-Color	Unit Price	TOTAL Dollars	Cents

Total Merchandise		
Postage & Handling on Merchandise Only		
Total Remittance		
(Please make all checks payable to American Guernsey Assn.) ***TOTAL***		

PRICES SUBJECT TO CHANGE WITHOUT NOTICE.

Guernsey Gold Futurity

1989 Guernsey Gold Futurity Champion: (L-R) Judge Loren Elsass; Carlton Wenger; National Guernsey Queen Heidi Knapp; Stewarts F Joka; Rilley & Giselle Stewart; National Guernsey Princess Angie McDonald; Ed & Shirley Wright and Ernest Berousek.

The fourth Guernsey Gold Futurity began with the darkening of lights, the glow of lighted blue and gold balloons and a welcome from American Guernsey Association Executive Secretary-Treasurer, Erick Metzger, the evening's emcee. The National Guernsey Queen, Heidi Knapp of Wisconsin, and her escort, National Outstanding Youth winner, Roger Hunker of Ohio, were introduced as they entered the ring. Metzger also introduced Angelique McDonald of Pennsylvania, the National Guernsey Princess and her escort, Michael Hurst of Indiana, the first runner-up in the Outstanding Youth contest. Everyone then rose for the National Anthem, sung in harmonized acappella by Todd and Mark Riggs of Indiana.

As the spotlight moved to center stage the oldest entry of the nineteen Futurity three-year-olds were introduced. After the introduction of all Futurity animals and their exhibitors, Metzger introduced AGA fieldman, Ed Wright as ringman for this year's Futurity and the judge, Loren Elsass of Wapakoneta, Ohio.

Elsass began the class by examining each of the three-year-olds in the ring. After placing all but his top five animals in the line-up, Elsass presented his final five placings to Metzger to announce. Before announcing the first through fifth place winners, Metzger named the production winners. SC Sunny Day JJ Darlene, exhibited by Herby D. Lutz of Chester, South Carolina, won the silver water pitcher for high milk production and the round serving dish for high butterfat production. Sponsored by American Breeders Service of Wisconsin and Marfred Farm of South Carolina, respectively, this VG-85, Lone Palm Jeans Jay daughter won the awards based on a 1-11 305D record of 18,660M 836F. The high protein award, a cheese tray sponsored by Tri-State Milk Cooperative of Wisconsin, was presented to Green Ridge Samson Emma. This 88-point, Les Len BT Samson-ET daughter, owned by Lee Riggs and Family of Evansville, Indiana, won with 575 pounds of protein produced in 305 days at 2-02. She was also the recipient of the Genetic Opportunist Award, a gold boutique clock sponsored by the AGA Young Sire Programs. Ripley Farms Fayette Peachs, VG-88, received the high cow performance index award sponsored by Bay Meadow Farms of California, for a CPI of +202.

Metzger then gave the judge's placings of the top five. Winning the 1989 Guernsey Gold Futurity was Stewarts F Joka, owned and exhibited by Rilley Stewart of Macomb, Missouri. Ed and Shirley Wright of Michigan, sponsored the first-place champagne cooler awarded to Stewart. He also received the first-place banner sponsored by Ernest Berousek of Oklahoma. The 91-point Dutch Mill Telestars Fayette daughter was also presented the bason milk pitcher sponsored by Win Crest Farm of Washington, for best udder and the Russell Wenger Memorial Award, sponsored by Carlton Wenger of Indiana, for best bred and owned by exhibitor. First junior exhibitor and second-place animal was Christina Vilter of Hartland, Wisconsin, and Four Winds Fayette Bestiny, an Excellent, Fayette daughter. The brass picture frame awarded to the first-place junior exhibitor was sponsored by Branstetter Dairy of Kentucky. Vilter also received the silver tray sponsored by Wampanoag Farm of Kentucky for second-place.

1989 Guernsey Gold 1st-place Junior (L-R) Loren Elsass; 1989 Outstanding Youth Roger Hunker; Heidi Knapp; Four Winds Fayette Bestiny; Tina Vilter; Angie McDonald; 1st Runner-up Outstanding Youth Mike Hurst.

After the winners and awrads were announced, the judge gave his reasons on the class. Elsass congratulated the 19 exhibitors on the quality of dairy cattle presented in this year's futurity. "My first pair is a close placing, but I'm going with the first cow on her feet and legs. She stands more correct, is shorter in the pastern and stronger on her heel. She has a high wide rear udder and a quality udder through out. She blends well at the shoulder and stands straighter on her front leg.

The cow in second is long, tall and dairy. She shows more length of neck, stretch, height and cleanliness as well as a more correct teat placement and shape to the teat than does the cow in third. The cow in third over the cow in fourth is stronger in the loin and exhibits a lot of breed character. Four places over five because she's straighter in the rear leg, longer and taller. Five has an advantage in a snugger heart over six. The cow in sixth blends nicer and is fuller in the rear udder than the cow in seventh," concluded Elsass. **CJS**

Following are the placings from the 1989 Guernsey Gold Futurity:

1. Stewarts F Joka, Rilley Stewart, Macomb, MO, $470; 2. Four Winds Fayette Bestiny, Christina Vilter, Hartland, WI, $391; 3. Maradore Fayette Lottie, Marodore Farm, Baltimore, OH, $313; 4. Four Winds Billy Pandora, William Vilter, Hartland, WI, $235; 5. Lavon Farms Emory Dallas, Todd Moore, Plano, TX, $156; 6. Arrow Head TF Julie, Dorothy Hensel & Arrow Head Guernseys, Union, MO, $156; 7. Ripley Farms Big Tex Charity, Roland Ripley, Cortland, NY, $156; 8. Atlasta CC Charmin, Robert Salava, Leroy, KS, $156; 9. England Farms Fayettes Goldie, Michael Pease, Leesburg, VA, $156; 10. England Farms Lads Glory, James & Janet Bates & Family, Southington, OH, $156;

From Dreams Come Realities

STEWARTS F JOKA (91 @ 3-04)

1989 Guernsey Gold Futurity Champion
Best Bred & Owned & Best Uddered
Second-place Three-Year-Old Cow - 1989 NGS-Madison
Best Bred & Owned & Genetic Award
First-place, Show-Me Futurity and Missouri State Fair

7/89 PTA: +502M +19F +$59 +21P +$64P 91%ILE, PTAT +2.2, CPI +140
2-00 365D 16,630M 4.7% 785F 3.7% 608P
YD +1,880M +89F +$248 +82P +$272P. By Fayette and from a 90-point dam with 725F.

MILK JUGS FAYETTE LEA

1st Junior Yearling - 1989 Missouri State Fair, Ozark Empire Fair, Tri-County Fair and Laclede Co. Fair
1st Junior Yearling - 1989 NGS-Madison

Stewart's Milk Jug

RILLEY & GISELLE
Route 1, Box 43A
Macomb, MO 65702
Telephone (417)924-8088

The Championship Form

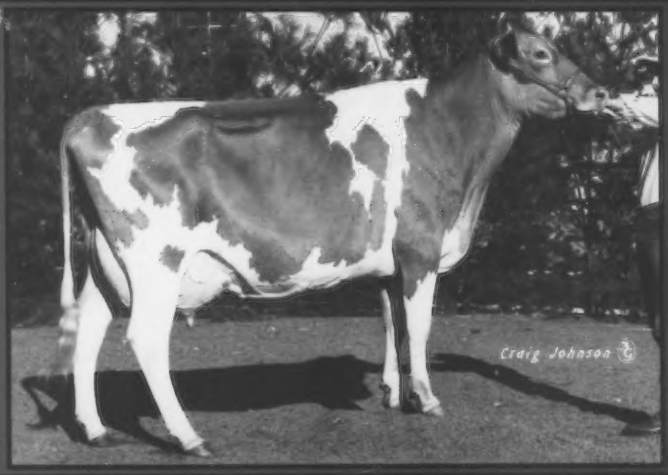

MYRTLEDALES FAYETTE SARA
90 @ 4-04

7/89 PTA: +532M +15F +$55 +19P +$57P
PTAT +1.6, CPI +119
2-03 365D 17,330M 5.0% 862F 3.7% 639P
3-06 332D 16,150M 4.5% 720F 3.7% 590P
YD +2,062M +64F +$220 +74P +$229P.
1st Four-Year-Old, 1989 Clemson Spring Show, South Carolina and North Carolina State Fairs; Grand Champion, North Carolina State Fair, First Four-Year-Old and Best Uddered, NGS-Louisville.
By Fayette and backed by two Very Good dams over 849F.

Have a Merry Christmas and Happy New Year!

MYRTLEDALE FARM
Consistantly striving for success
Marvin & Perry Hamm ✦ Route 4, Box 88, Newberry, SC 29108
Marvin (803)276-3863 ✦ Perry (803)276-1661
One mile south of Newberry on Nance St., Hwy. 395

Sales

The North American Showcase Sale

* November 6, 1989, Louisville, Kentucky
* **Sale Average:** $1,803.00
* **Sale Managed By:** Guernsey Marketing Service
* **Sale Force: Auctioneer:** Merv Leffler, Marion, IN; **Pedigrees:** Doug Wilson, Shawano, WI; **Ringmen:** Murray Reissner; Blaine Crosser; Ron Sersland; Barney Hornback.
* **Sale Notes:** Guernsey breeders were treated to cheese and crackers while viewing the cattle prior to the sale.
* **$4,200-Top Seller:** Lily Lane Pender Penny Unborn-ET (male); **$2,550-** Lily Lane Pender Penny Unborn-ET (female) **Their S:** Kellogg E Choice Pender; **Their D:** Lily Lane Tex Penny-ET, an EX-90 Big Tex daughter, 94th for high-CPI with a top record of 21,790M 1,250F 765P at 3-04; **Their GD:** 90-point Choice daughter, three records over 23,280M 910F; **Consignor:** Ernest R Berousek Trustee, Yukon, OK; **Buyer:** Lily Lane Pender Penny-ET Syndicate, Reynoldsburg, OH (male); Ray Orisio, Woodburn, OR (female).
* **$2,950-** Tag Lane Victory Blythe (6-88), sold bred to Ideal; **S:** Bettswards Telestar Victory; **D:** 86-point Ron with 19,600M 915F 674P at 3-03, ranked 50th in the breed for high-CPI; GD: 44th in the breed for high-CPI; **Consignor:** Thomas Griswold, Ixonia, WI; **Buyer:** Ernest R. Berousek Trustee, Yukon, OK.
* **$2,700-** U Creek Captain Sadie (9-84), just fresh at 4-11 and milking in the 80s, VG-85; **S:** Schwinghamer Farm Captain; **D:** 86-point Fayvor daughter with 14,710M 620F 470P at 2-02; **Consignor:** Lamar L. Hochstetler, Nappanee, IN; **Buyer:** Peb L Brook Farm, Manitou Beach, MI.
* **$2,550-** Myrtledales Fayette Tippie (12-85), records over 15,900M 760F 560P, VG-84 sold carrying a Buttermost embryo from Myrtledales Ron Hopetta, a 90-point Ron daughter who is 20th in the breed for CPI and made 24,350M 1,051F 769P at 4-02; **S:** Dutch Mill Telestars Fayette; **D:** 85-point Cherie Chuck with 622F; **Consignor:** Myrtledale Farm, Newberry, SC; **Buyer:** Herby D. Lutz, Chester, SC.
* **$2,500-** Toolite Puffs A Panda (9-85), 31st in the breed for high-CPI, VG-85 with a 3-01 record of 21,530M 879F 721P; **S:** Welcome Choice Admiral; **D:** 84-point Premier daughter with 714F; **GD:** 86-point Gold Star dam; **Consignor:** Toolite Farm, Granville, NY; **Buyer:** Dan Brubaker, Harrisonburg, VA.

SALE SUMMARY

No. Head	Total	Average
12 Cows	$19,850.00	$1,654.16
5 Bred Heifers	8,625.00	1,725.00
4 Open Heifers	6,900.00	1,725.00
4 Embryos	9,700.00	2,425.00
25	$45,075.00	$1,803.00

Additional Animals Selling Over $1,500
Delmar & Joyce Fodness, Spirit Lake, IA

PENNYRILE COMPLETE GUERNSEY DISPERSAL

Saturday, March 17, 1990 * 11:00 a.m. (CST)
At the farm, Allensville, Kentucky

Selling 40 cows, 25 bred heifers, 20 open heifers and calves.

Herd Facts:
*October RHA 16,385M 4.3% 702F 3.6% 591P DHIR
37 Guernseys, 6 Holsteins; Average SCC below 100,000;
Average Appraisal Score 83.5.

PENNYRILE ADMIRAL BEULAH (EX-90)
3-11 305D 18,040M 4.3% 783F 3.7% 661P DHIR
YD +1,488M +47F +$160 +45P +$157P. This Admiral will sell. Both her Victory yearling and Fayette two-year-old daughters sell.

PENNYRILE EXTRA VERA (EX-91)
2-09 305D 2X 14,170M 4.6% 654F 3.7% 530P DHIR
YD +1,053M +85F +$193 +39P +$199P. By Prince Extra. Her VG Quantity dam has 2,499D 131,100M 4.7% 6,085F lifetime. "Vera" sells due in May to Victory.

PENNYRILE F F JOY (EX-90)
6-10 305D 2X 23,900M 4.3% 1,026F 3.2% 763P DHIR
YD +1,072M +17F +$90 +51P +$108P. By Fayes Future. "Joy" sells two months fresh. Also selling are her Ron two-year-old daughter, Herald three-year-old daughter, and four-year-old Pennyrile Premiers Victor daughter.

PENNYRILE TELESTAR DORRIE (VG-88)
7/89 PTA: +1,086M +37F +$121 +40P +$127P, CPI +236
4-11 305D 2X 20,830M 3.9% 807F 3.7% 761P DHIR
YD +3,114M +102F +$341 +116P +$359P. Number 98 in the breed for high CPI. Dorrie's Utopia summer yearling daughter sells.

OWNERS: *Pennyrile Guernsey Farm*
Melvin & Elmer Hochstetler
5840 Russellville Road, Allensville, KY 42204
Telephone (502) 483-2900

MANAGED BY: *Guernsey Marketing Service*
Karla Stockli, Erick Metzger, Tim Griswold
7614 Slate Ridge Blvd., P.O. Box 666, Reynoldsburg, OH 43068-0666
Telephone (614)864-2409

Watch for further details in the February Guernsey Breeders' Journal

Second Top-Seller 1989 North American Showcase Sale: (L-R) Consignor Tim Griswold; Doug Wilson; Buyer Ernest Berousek; "Blythe;" Merv Lefler; Stuart Berryman.

Green Moor Karins B Kris (10-88).....$2,200
S: Kenmir Nances Baker-ET
(Todd Schomberg, West Salem, WI)

Maurice Metzger, North Manchester, IN
Valley Set F April (8-87).....1,950
S: Dutch Mill Telestars Fayette
(Valley Set Farm, Goshen, IN)

Walter Johnson, Greenville, NY
Trotacre Fayette Billy Jo (12-88).....1,750
S: Dutch Mill Telestars Fayette
(Trotacre Farm, Enon Valley, PA)

Fred Kipp, North Prairie, WI
Willows Admiral Tressa (3-87).....1,725
S: Welcome Choice Admiral
(Janice K. Garber, Willow Street, PA)

Gene Cross & Family, Sherburn, MN
Mayflowers Frank Kecia (4-87).....1,700
S: Spring Walk B T Frank
(Donald Barger, Urbana, OH)

Greg DeForest, MI
Watson Laredo Peaches (12-88).....1,650
S: Renwind Fayette Laredo
(Edwin R. Watson, Hemlock, MI)

Ernest R. Berousek Trustee, Yukon, OK

Spring Walk Farm Wishes Everyone A
Merry Christmas
and
Happy New Year

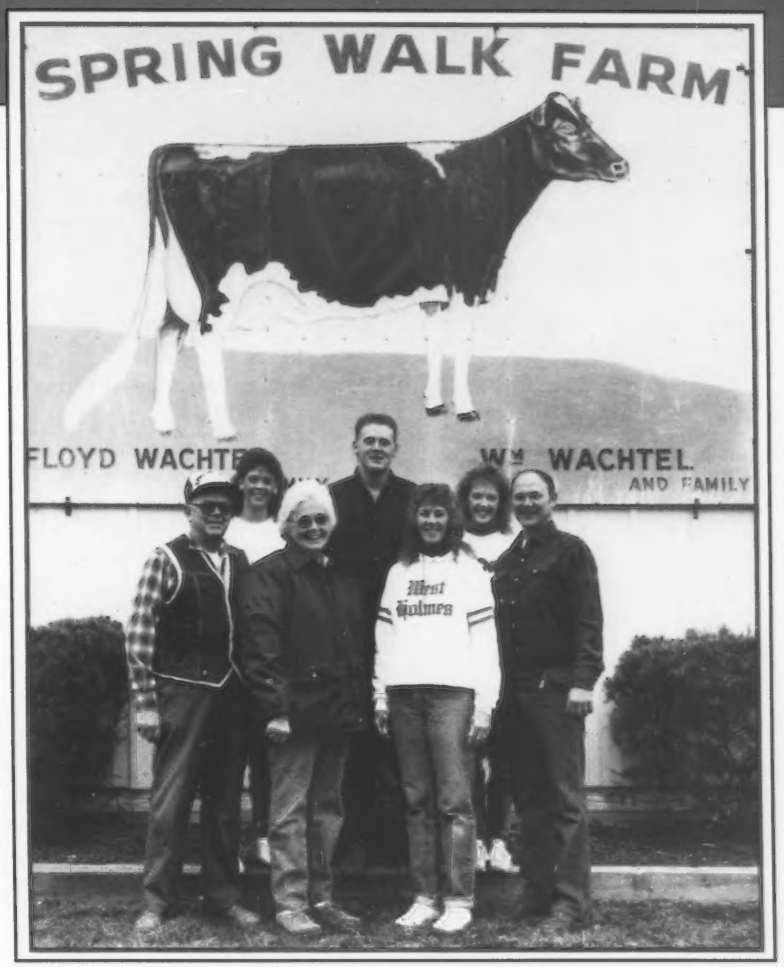

1989 Spring Walk Farm Highlights

* 11 cows on high-CPI list
* Frank's proof jumps, now 4th for PTI, 1st for milk
* "Kari," 1st-place intermediate yearling, NGS-Louisville
* "Streak" sells for $5,500 in ABS Americana Sale
* Floyd & Eileen celebrate 50 years of marriage.
* Charlotte graduates from Bowling Green State University in Elementary Education
* Kathy is the Holmes County Fair Queen
* Kurt takes charge of the show string
* Bill invited to judge show in Australia on April 16

Spring Walk Farm

13079 TR 503
Big Prairie, Ohio 44611
William (216) 378-2273
Floyd (216) 378-2273

Home of 11 High-CPI Cows
WILLIAM WACHTEL AND FAMILY
FLOYD AND EILEEN WACHTEL
Assistant Herdsman: Mike Galbraith; Kurt Wachtel

Visitors Always Welcome
1/2 mile north of Nashville or SR 514. Right on TWP Road 503. One mile.

ANOTHER WINNING YEAR FOR

BURGESS FARM MELS PASTEL

1989 Junior Yearling Show Results

1st-place NH State Fair
1st-place NJS-Louisville
Res. Jr. Champion NJS-Louisville
4th-place, NGS-Louisville

The Adams Family
RR 1, Box 709
West Lebanon, NH 03784

REMEMBER

Register your calves before they are six months old to receive the lowest registration rates possible.

For more information and registration rates contact

Records Department
American Guernsey Association
7614 Slate Ridge Blvd., P.O. Box 666,
Reynoldsburg, Ohio 43068
(614) 864-2409

Olympic View Presents...

Our New *Excellents*

OLYMPIC VIEW FOX BLUSH (EX-91)
7/89 PTA: +458M +26F +$67 +22P +$75P
2-03 365D 19,290M 4.9% 951F 3.7% 712P
YD +3,778M +203F +$536F +157P +$575P.
By Olympic View Adm Fox.

OLYMPIC VIEW JJ KITTEN (EX-90)
7/89 PTA: +499M +$40 +$38P
2-04 289D 15,880M 3.9% 626F 3.1% 497P RIP
YD +3,651M +60F +$308 +91P +$280P. By Jeans Jay and backed by two Very Good dams.

OLYMPIC VIEW ANDY FLIRT (EX-90)
2-03 287D 13,280M 4.0% 531F 3.3% 434P RIP
By Prince Andy-Twin and backed by two Very Good dams, both over 690F.

OLYMPIC VIEW JAY FERN (EX-90)
7/89 PTA: +351M +12F +$39 +14P +$42P
2-03 300D 15,410M 4.6% 712F 3.4% 521P RIP
YD +2,292M +111F +$306 +112P +$349P. By Jeans Jay. Backed by a VG-87 dam with 877F and an EX-90 grandam with 834F. *Owned by Scott & Vicki Furrer.*

OLYMPIC VIEW FAY CINDY-ET (EX-90)
7/89 PTA: +574M +28F +$77 +23P +$82P
2-03 365D 17,180M 4.8% 833F 3.5% 608P
YD +1,971M +130F +$317 +79P +$334P. By Fayette from a 92-point Maverick, Gold Star dam with 951F. The next dam is an EX-93, Gold Star Dam with two records over 22,000M 1,000F. The third dam is an Excellent Darimost daughter with 793F.

We are looking forward to working with this new generation in 1990.

Happy Holidays from our family to yours!

OLYMPIC VIEW FARM

656 E. Pole Road, Lynden, WA 98264
MIKE AND HETTIE LANCASTER
Telephone (206)398-7309
BRIAN AND CINDY FECHT
Telephone (206)354-4276

WISCONSIN

DIRECTORY

1989

A SUPPLEMENT TO THE DECEMBER 25, 1989 GUERNSEY BREEDERS' JOURNAL

Looking Towards The Future With Confidence

KARIE and TAG LANE FAYETTE LIZA

photo by Dorothy Peterson

Karie and "Liza" were the overall champions of the 1989 Wisconsin State Fair Showmanship Contest for all six dairy breeds. Karie is a senior at Oconomowoc High School where she is president of the FFA chapter, a member of the National Honor Society and plays first flute in the Oconomowoc Band. She is active in 4-H and she is a director on the Wisconsin Junior GBA board. After graduation, Karie plans to attend the University of Wisconsin-Madison.

Karie's Guernsey Legacy

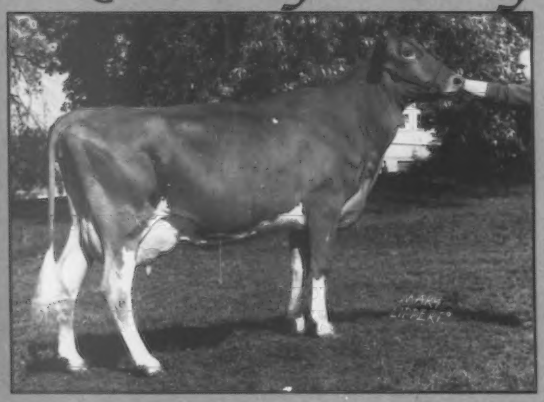

We are proud of Karie's accomplishments and the plans she has for the future.

TAG LANE PEN ELVIRA (EX-91)

7/89 PTA: +322M +20F +$50 +15P +$55P, PTAT +0.8, CPI +105

3-01 337D 15,720M 4.8% 751F 3.7% 583P

By Pender and bred to Buttermost. The next two dams have records over 750F.

Elvira's Two Daughters

TAG LANE PLAYBOY EDEN (VG-84)

1-11 114D 6,294M 4.4% 107F 3.0% 193P RIP

Proj 305D 14,884M 686F 488P Act.

By Wheatland Jupiter Playboy, she is due in June to Frank.

TAG LANE PLAYBOY ERIN

Born June 10, 1988 and due in June to Frank. She is also sired by Wheatland Jupiter Playboy.

We wish all our Guernsey friends a Happy Holiday season!

TAG LANE FARM THOMAS A. GRISWOLD FAMILY

N8934 River Valley Road, Ixonia, WI 53036 Telephone (414)261-9067

Plan to visit our herd...home of 10 high-CPI cows and 17 Excellent cows...Visitors always welcome!

WISCONSIN DIRECTORY

AGA Director- Weldon A. Peterson, Route 1, Box 131, Malone, Wisconsin 53049; (414) 795-4117
AGA Field Representive- Leslie Peckham, 825 Robert Street, Fort Atkinson, Wisconsin 53538; (414) 563-3032

OFFICERS

President - Ken Lurvey, Dousman
Vice President - Rene Harder, Neillsville
Treasurer - Philip Sherry, Viroqua
Executive Secretary - Arnold Knight, Markesan

DIRECTORS

Norman Bradley, Fort Atkinson (1992)
Karen Christensen, Centuria (1992)
Gordon Gotlibson, Elk Mound (1991)
Clifford Klemm, Baraboo (1990)
Mary Pralle, Onalaska (1991)
Arthur Wesener, Cleveland (1990)

NATIONAL MEMBERS

Jerry L. Albright, N 793 Five Corner Road, Monroe 53566.
Michael Alexander, Trollbridge Farm, Route 1, Dawn Road, Plain 53577. 608/546-6683
*Byron L. Anderson, West Road Farm, RFD 2, Box 141, Ettrick 54627. 608/582-4017
Peter J. Arendt Jr., Arendt Guernsey Farm, Route 1, Vesper 54489.
Artesia Acres, c/o Dwight Sattler, Route 1 Box 240, Malone 53049. 414/795-4375
Robert T. B. Audley, N 39 W 30202 Hwy. E, Hartland 53029.
David H. Bandli, RR 5, Box 283, Rice Lake 54868. 715/859-2948
*James H. Bandli, Route 5, Box 283, Rice Lake 54868. 715/859-2948
Alvin C. Basse, S70 W16050 W Janesville Road, Muskego 53150. 414/422-0315
*Claude J. & Catherine M. Baumann, 2391 4th Street, Marathon 54448. 715/443-2700
*Don & Jan Behringer, Route 1, Whitehall 54773. 715/983-5584
*Virgil Ray Berndt, Route 3, Box 19, Lancaster 53813. 608/723-2669
Donald & Tom Betts, 7786 Bluff Road, East Troy 53120. 414/594-2262
*Gerald Bissonette, W6974 Hwy 47, Antigo 54409. 715/489-3585
Herbert Biwer, Route 1, Juneau 53039.
Robert V. Blake, Route 1, Pine River 54965. 414/987-5259
Jeff Bock, Crick Ridge Farms, RR 2, Spring Valley 54767.
Kenneth Bock Route 1, Malone 53049.
Edgar J. Boeing, Golden Erroe Farms, Route 4, Richland Center 53581. 608/647-2053
*James & Doris Bollech, 6105 Schweizer Road, Athens 54411. 715/257-7641
*Gerald W. Borgwardt, 5817 Hwy 42, Manitowoc 54220. 414/758-2493
Morris R. Bradley, Golden Knoll Farm, Route 2, Box 229, Fort Atkinson 53538. 414/593-8603
Norman C. Bradley, Golden Knoll Farm, Route 2, Box 229, Fort Atkinson 53538. 414/593-8593
*David Brandel, Buttercup Hill Farm, Route 3, Box 603, Fort Atkinson 53538. 414/563-3996
Monica Brilla, Route 2, Box 245, Mason 54856.
Clarence Bruha, Route 1, Box 17, Cazenovia 53924. 608/983-2373
Bill Brunclik, Route 2, Birchwood 54817.
John & Rose Brunclik, Route 2, Birchwood 54817. 715/354-3210
*David Burlingham, W 2951 Schumacher Road, Malone 53049. 414/795-4150
*John A. Burton, Elderwood Farm, 569 W39606 Hwy N, Eagle 53119. 414/495-2278
*Steven J. Buttke, Route 3, Box 73A, Cadott 54727.
Douglas Buttles, 7539-3900 Miller Road, Black Creek 54106. 414/833-2985
*Kevin Buttles, 7631-3900 Miller Road, Black Creek 54106
William G. & Jean E. Byington, N1197 Byington Road, Wonewoc 53968. 608/464-3936
*Gary & Nancy Bymers, 7678 Millcreek Drive, Marshfield 54449. 715/387-3698
*Mr. & Mrs. Norman E. Bymers & Sons, 7678 Mill Creek Drive, Marshfield 54449
Care More Farms, c/o Maurice De Groot, Route 1, Rosendale 54974
*Glenn E. & Nancy Carlson, El N Vu Guernseys, Route 2, Box 545, Grantsburg 54840.
Glenn Carlson & Cheryl Reis, Route 2, Box 545, Grantsburg 54840.
Robert Cashmer & Sons, Route 1, Box 228, Helenville 53137. 414/593-8885
*Curtis & Karen Christensen, Curtsgrove Farm, Route 1, Box 221,
Centuria 54824. 715/825-3121
Eric Christensen, Route 1, Box 349, Centuria, 54824.
Darrel R. Clark, Wesgray Guernseys, Route 2, Box 186, Viola, 54664. 608/538-3156
Lee A. Clark, Mile In Ranch, Laona 54541.
*Wesley R. Clark, Wesgray Guernseys, Route 2, Box 186, Viola 54664. 608/538-3156
Armin Clausing, Box 193, Rosendale 54974.
*Caroline Clausing, Route 1, Eldorado 54923.
*Kenneth D. & Judy K. Clements, Regal Hills Farm, Route 1, Stoddard 54658. 608/457-2406
*Gerald Coggins, Gesuco Farm, N 4236 Roses Road, Ladysmith 54848. 715/532-6597
*Lonnie M. Conradt, Route 3, Box 1120, Clintonville 54929. 715/823-6178
James D. Costello, Jimco Guernsey Farm, W3650 Ledge Road, Malone 53049. 414/921-2521
Cozy Nook Farm, Joan & Tom Oberhaus, W309 S 630 Maple Avenue, Waukesha 53188. 414/968-2573
*Stephen Craig & Family, Route 1, Box 83, Mindoro 54644. 608/857-3451
Ronald D. Curran, Lone Oak Farm, 1033 Ridgewood Way, Madison 53713. 715/662-4492
James E. Daines, Valley View Farm, RR 2, Box 42, La Farge 54639 *Paul F. Daines, Route 2, Box 41, La Farge 54639.
Patricia Clark Deruyter, Mile In Ranch, Laona 54541.
Devlynn Corporation, Fox St., Route 3, Chilton 53014. 414/849-4944
Harold R. Diekfuss, S69 W15402 Janesville Road, Muskego 53150.
John Diekfuss, S69 W15402 Janesville Road, Muskego 53150.
*Anton Domaszek, New Hope Guernseys, 9023 Guernsey Drive, Amherst Junction 54407.
*Dennis Lee Dorn, Route 1, Box 56, New Glarus 53574. 608/527-2573 Edward & Gail Dosch, Bettsward Farms, Route 1, Box 288, Richland Center 53581.
Uriel Dosch & Sons, Bettsward Farm, RR 1, Richland Center 53581. 608/538-3323
Timothy J. Duren, Route 1, Cazenovia 53924
Dutch Mill Farm Associates, Route 1, Sparta 54656. 608/269-2794
*Duane Eggert, RR 3, Box 188A, Shawano 54166. 715/524-2212
Roland, James, Roddy & Jay Ekern, RR 1, Ettrick 54627.
Mr. & Mrs. Gordon P. Ely, Route 1, Greenwood 54437. 715/267-6678
*Robert Engel Jr., Engelwood Farms, Route 2, Box 201, Shawano 54166. 715/526-5726
Gordon H. Eppley, Ley Acres, Route 2 Box 277A, Chetek 54728. 715/924-4918
Arthur C. Erdman, Route 1, Highway J, Fort Atkinson 53538. 715/563-3141
*Steven Erlandson, Route 2, Box 83B, Ellsworth 54011. 715. 273-5238
Daniel Evenson, Evenson Farms, Route 2, Ettrick 54627. 608/525-5551
Donald J. Fanta, Route 1, Box 136, Hillsboro 54634.
Elmer Federwitz, Killsnake Creek Farm, N 5697 Co Trk, Chilton 53014. 414/849-2497
Eugene Federwitz, Killsnake Creek Farm, N 5645 Cty BB, Chilton 53014. 414/849-9208
Greg T. Flannery, Route 2, Box 11, Argyle 53504.
John M. Forrestal, Route 1, Box 134, Shell Lake 54871.
Richard C. Galstad, Route 3, Box 41, Westby 54667. 608/634-3349
Barry Ganther, Route 2, Box 611, Necedoh 05464.
Frederick Garbisch, Jr., Route 2, Granton 54436. 715/238-7484
John Garbisch & Family, Route 2, Box 29, Granton 54436.
Denton Georgeson & Sons, Larksdale Farm, 3233 Hwy BB, Madison 53704. 608/222-7522
Keith P. Georgeson, Larksdale Farm, 3233 Hwy BB, Madison 53704. 608/222-7522
Larry Georgeson, Larksdale Farm, 3233 Hwy BB, Madison 53704. 608/222-7522
*Kenneth L. & Robert G. Gonske, Pinecrest Acres, 1797 20th Avenue, Rice Lake 54868.
*James Gonzagowski, Route 2, Baraboo 53913. 608/356-4358
*Gale F. Gordon, Gordondale Farm, 2823 Hwy 161, Nelsonville 54458. 715/824-2811
Debra Gotlibson, Northside Farm, Route 1, Box 235, Elk Mound 54739. 715/235-7455
*Gordon & Helen Gotlibson, Northside Farm, Route 1, Box 235, Elk Mound 54739. 715/235-7455
Lori Gotlibson, Northside Farm, Route 1, Box 235, Elk Mound 54739.
John Govin, Sherburne Prairie, Route 2, Menomonie 54751.
Mrs. Govin & Estate of R. Govin, Route 2, Menomonie 54751. 715/235-7453
Tom Govin, Sherburne Prairie, Route 2, Menomonie 54751
Janel Greeno, Route 1, Box 151, Kendall 54638. 608/463-7561
Kevin J. Griswold, N 8934 River Valley Road, Ixonia 53036. 414/261-9067
Thomas A. Griswold Jr., Tag Lane Farm, N 8934 River Valley Road, Ixonia 53036. 414/261-9067
Thomas A. Griswold Sr., Tag Lane Farm, N 8934 River Valley Road, Ixonia 53036. 414/261-9067
Timothy E. Griswold, N 8934 River Valley Road, Ixonia 53036. 608/257-6952
Arthur N. Guden Jr., Willowmore Farm, 9487 Hwy 13 S, Marshfield 54449. 715/676-2222
Phillip J. Guden, Phildelen Farm, 7804 County Trunk A, Arpin 54410. 715/676-3632
William C. & Julie M. Hallam, Route 2, Box 263, Eleva 54738. 715/287-4657
Mr. & Mrs. Clayton Hansen, Hansen Farms, W8450 County Trunk A, New Lisbon 53950. 608/562-5251

Donald M. Hanson, Route 1, Box 216, Marshfield 54449. 715/676-3326
*Grant Harder, Route 1, Greenwood 54437
*Rene P. Harder, Route 3, Neillsville 54456. 715/743-2434
W. G. Harness & Sons, 1605 Breezewood Lane, Neenah 54956. 414/722-4549
Dale, Lavonne & Leon Heath, 1538 Roherty Road, Janesville 53545. 608/876-6748
*Philip Hellendrung, Phil Aud Guernseys, Route 1, Ridgeland 54763. 715/455-1830
Thomas Hellendrung, 128 10th Street, Route 1, Ridgeland 54763. 715/455-1448
*Carl J. Hendrickson, Route 1, Beldenville 54003
*Gerald Henneman, Highland Acres, Route 2, Box 162, Eleva 54738. 715/926-3367
*Michael J. Herges, Ocooch Farm, Route 3, Box 101, Yuba 54672. 608/627-1441
Steve & Shelly Hermansen, Triple Creek Farm, Route 2, Box 253, Frederic 54837.
*Daniel Hintz, W 1294-A. Hwy 90, Neosho 53059. 414/625-3783
*Delwin Hintz, Cedar Hedge Farm, W 1294-A, Hwy 90, Neosho 53059. 414/625-3783
*W. D. Hoard & Sons Co., Hoards Dairyman, 28 Milwaukee Avenue W, Fort Atkinson 53538. 414/563-5551
George C. Hoff, Route 1, Box 68, Barron 54812.
Maynard Hoff, 9907 1/2 Avenue, Barron 54812.
Robert C. Hoff, Route 2, Box 165, Blair 54616.
Daniel A. Hofslien, Route 1, Chaseburg 54621. 608/452-3987
Stan & Steve Holcombe, Route 1, Readstown 54652. 608/629-5679
Malvin G. House, Route 6, Menomonie 54751. 715/234-2977
*Dan T. Jacobs, Route 1, Sparta 54656. 608/269-2794
Charles H. or Anna Mae Jaquith, Spring Gold Farm, Route 1, Box 249, Helenville 53137. 414/495-8429
John P. Jarvis, Route 2, Box 531, Wautoma 54982.414/787-4208
Raymond S. Jarvis, Route 2, Box 531, Wautoma 54982. 414/787-2124
Edward Jasurda, RR 1, Box 425, Phillips 54555. 715/339-3586
*Frank Jasurda, Royal Acres Farm, RR 1, Box 425, Phillips 54555. 715/339-3586
*Ronald Jenkins, Spring Ridge Farm, W239 S 4229 Hwy E, Waukesha 53188. 414/392-2317
*Dale A. Jensen, Jensgolden Guernseys, Route 1, Box 284, Amery 54001. 715/268-8711
*Eugene W. Jensen, Level Gold Farm, Route 1, Balsam Lake 54810. 715/857-5405
Lyle & Neil Jensen, Level Gold Farm, Route 1, Box 481, Balsam Lake 54810
David & Rosalynn Jirgl, P. O. Box 214, Marathon 54448. 714/693-6408
*Carl Johnson, Route 1, Box 119, Glen Flora 54526. 715/322-5787
Shirley L. Jones Family, Route 1, Box 81, Montfort 53569. 608/943-6421
Howard L. Jones, Route 2, Box 82, Cazenovia 53924.
Ronald L. Jones, Route 2, Box 82, Cazenovia 53924. 608/585-2434
Ronald R. Jones, Route 1, Box 354, Wauzeka 53826. 608/735-4342
Shirley L. Jones Family & Mr. & Mrs. Ely, Shirgoal Farm, Route 1, Box 81, Montfort 53569.
Timothy Karl Jones, Lane Drive Farm, Route 1, Box 87, Bangor 54614. 608/486-2871
Vernon R. Jones, Lane Drive Farm, Route 1, Bangor 54614. 608/486-2871
*Gary Kahl, Route 1, Box 85, Ridgeland 54763. 715/949-1657
Earl E. & Dean A. Karow, Karodale Guernseys, Route 3, Box 43, Augusta 54722. 715/286-2492
Dale & Jayne Kepner, Rocking K Farm, Route 1, Box 93C, Stratford 54484.
Melvin O. Kingslien, Route 1, Viroqua 54665. 608/637-2283
Bruce F. Kipp, Lone Acres Farm, Box 291, North Prairie 53153. 414/392-2215
David F. Kipp, Lone Acres Farm, P. O. Box 291, North Prairie 53153. 414/392-2215
Frederick F. Kipp, Lone Acres Farm, Box 291, North Prairie 53153. 414/392-2215
*Hubert P. Kipp, Lone Acres Farm, Box 291, North Prairie 53153. 414/392-2464
*Clifford W. Klemm, Bethcliff Guernseys, E10003 Hootowl Road, Baraboo 53913. 608/522-4905
E. Jean Klemm, Bethcliff Guernseys, E10003 Hootowl Road, Baraboo 53913. 608/522-4905
Scott H. Klemm, E10003 Hootowl Road, Baraboo 53913. 608/522-4905 Theresa R. Klemm, RR 4, E10003 Hootowl Road, Baraboo 53913
William F. Klemm, Bethcliffs Guernseys, E10003 Hootowl Road, Baraboo 53913. 608/522-4905
Floyd Kleven, Box 90, Eastman 54626.
*Leroy Klimpke, 6009 Hwy M, Route 2, Athens 54411. 715/257-7857
Robert & Loretta Klingaman, R 3, Box 169, Hillsboro 54634. 608/528-4306
Gerald Klum, Valteau Farm, Route 1, Chaseburg 54621.
Ronald Klum, Ron E Rose Farm, RR 2, Stoddard 54658
*Randy D. Knapp, 200 Dyersville East Road, Epworth, IA 52001.
*Charles Knigge, Wispride Guernseys, 4577 Poygan Avenue, Omro 54963. 414/685-5895
Arnold J. Knight, Route 2, Markesan 53946. 414/394-3027
Carl Kolb, Golden Harvest Farm, 11518 S. Cleveland Road, Cleveland 53015. 414/693-8767

It's Been A Good Year For "Kris"

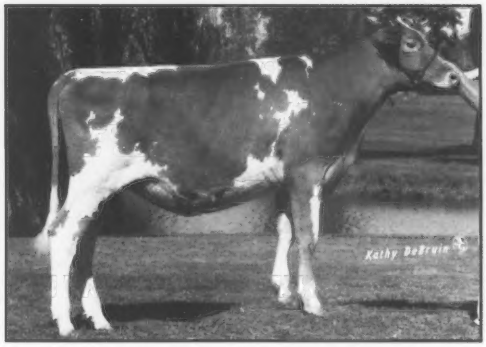

GREEN MOOR KARINS B KRIS

1st-place Fall Heifer Calf, NGS-Madison
1st-place Fall Heifer Calf, W. Central WI Parish Show
Junior Champion, W. Central WI Parish Show
2nd-place Fall Heifer Calf, WI State Show
1st-place Senior Calf LaCross Interstate Fair
Junior Champion, LaCrosse Interstate Fair

Born: October 25,1988
Sire: Kenmir Nances Baker-ET
Dam: Green Moor Kittys A Karin
4-10 305D 13,220M 4.8% 633F 3.8% 488P
360D 14,390M 4.8% 695F 3.8% 540P

Green Moor Farm
Richard and Barb Schomberg
W3411 Fennigkoh Road
West Salem, WI 54669

Make Everyday a "*Holiday*"

Deck Your Stalls with Boughs of "*Holly*"

gr-gr-gr-grdam:
MARGOS K HOLLY
5-06 13,170M 5.5% 721F

gr-gr-grdam:
JENSGOLDEN ACME
HETTIE (VG-81)
3-07 12,460M 4.6% 578F

gr-grdam:
JENSGOLDEN FAYVOR
HERITAGE (VG-86)
8-05 16,620M 5.7% 951F 3.6% 604P
Lifetime:
3,440D 139,254M 5.7% 7,925F

grandam:
JENSGOLDEN TELESTAR
HOLIDAY (EX-90)
7/89 PTA: +637M +43F +$104 +25P
+$109P 98%ILE, CPI +198
In the top 300 for high-CPI
6-00 365D 2X 21,740M 5.0%
1,085F 3.5% 765P

dam:
JENSGOLDEN PENDER
HATTIE (VG-83)
7/89 PTA: +1,033M +37F +$118
+35P +$120
99%ILE, CPI +220
In the top 300 for high-CPI
3-08 345D 2X 18,280M
4.1% 753F 3.4% 622P

maternal sister:
JENSGOLDEN
VOLCANO HELEN
Fresh August 5 with a Victory son.
Production projection is plus for
milk, butterfat and protein.

Now at ABS-Jensgolden Victory Hatman-ET.
A strong cow family with top herd production every generation.

JENSGOLDEN JUNCTION
On US Highway 8
DALE AND TERESSA JENSEN
KIRSTEN, TRENT AND KENT
Route 1, Amery, WI 54001
Telephone (715) 268-8711

We Are Real Proud Of Our Toppers at Woodale

WOODALE PATRICIAN JOSEY
5-01 Proj. 305D 19,420M 4.4% 952F 3.2% 644P Act.
By Patrician.

WOODALE PATRICIAN CLEO
5-10 322D 15,930M 4.8% 766F 3.6% 570P
By Patrician.

BUTTERCUP HILL ATTR MAGGIE
4-01 Proj. 305D 18,120M 4.5% 816F 3.4% 621P Act.
By R.D. Attraction.

Others do quite well too!

Happy Holidays From

Woodale Farm

Robert Woodman and family
1812 Van Allen Road, Route 3, Janesville, WI 53545
608/ 752-3263 * Breeding Stock- All Ages For Sale

Pleasant View Guernsey Farm Presents SomeOf Our TRIPLE (AAA) Cows

PLEASANT VIEW PREMIER TONYA
6-07 305D 17,002M 4.2% 698F 3.5% 596P
Due to Buttermost.

PLEASANT VIEW VICTORY LIBERTY
2-03 337D 14,530M 4.9% 714F 3.6% 525P
Due to Buttermost.

WHISPER OF PROSPECT HOME
6-05 365D 18,940M 4.8% 915F 3.8% 720P
A Telestar, she is due to Choice.

Walter J. Jr., Elaine, Cheryl, Butch,& Lueder
W2950 Oaklawn Rd., Neosho, WI 53059
Telephone 414-625-3338

WI DIRECTORY, from page D4

*Curtis W. Kolpack, Route 1, Box 200, Bowler 54416. 715/793-4281
*Herbert H. Krause & Son, N 5381 Krause Road, Onalaska 54650. 608/783-3467
Richard E. Krause, Route 3, Box 131, Thorp 54771.
*Daniel & Mary Kreklow, Route 1, Box 134, Fort Atkinson 53538. 414/563-5700
*Bruce Kringle, 762 E. Birch Avenue, Athens 54411.
Mengel & Cybthia Kruger, 7234 Silver Leaf Road, Athens 54411
*Jack L. Krull, 9605-5700 Krull Road, Bonduel 54107. 414/525-2732
Jeffrey J. Krull, 9605-5700 Krull Road, Box 148, Bonduel 54107. 414/525-3611
Todd Krull, 9605-5700 Krull Road, Box 148, Bonduel 54107.
*Roger Kukowski, Route 1, Box 150B, Osceola 54020. 715/294-3984
*David & Joanne Kyle, Kyland Farms, Route 1, Box 147, Whitewater 53190. 414/473-7439
Leonard J. La Roche, R 1, 6012 Co Hwy M, Athens 54411.
LaClaudke Family Farm, Route 1, Box 186, Westby 54667.
*Phil Laesch, Laeschland Farm, Route 1, Box 50A, Curtiss 54422. 715/654-5554
Larry Dean Lakey, Lakeys Guernseys, Route 2, Box 54, Trempealeau 54661. 608/534-6162
*Leslie Joe Lakey, Lakeys Circle Farm, RR 2, Box 54, Trempealeau 54661. 608/534-6162
Nancy E. Landon, Mile In Ranch, Box 96, Laona 54541. 414/673-3753
*Jerald E. Lang, Majestie Oak Farm, 10240 County Trunk A, Marshfield 54449. 715/384-9687
*John H. Lang, 601 S. Cedar, Apt. 107, Marshfield 54449
*George W. Lantz, Route 2, Box 81, Ellsworth 54011. 715/273-5769
Dennis Larson, Sprucell Farm, Route 2, Loyal 54446. 715/255-8016
Henry Lehman, Route 2, Box 189, Boyceville, 54751
*Richard Dell Leonhard, Our Lady Of The Lake, Route 1, Tony 54563. 715/532-5993
William Gerard Leonhard, Our Lady Of The Lake, Route 1, Leonard Lake, Tony 54563.
Mark & Kristine Levendoski, Route 1, Box 32, Genoa 54632. 608/457-2444
Warren F. Link, Four Links Farm, S 101 W 24575 Forest Home Avenue, Big Bend 53103. 414/662-2913
Gerald A. Lintner, Lyn Haven Guernseys, W2843 Killsnake Road, Chilton 53014.
Gary Lipply, Route 1, Box 47B, Curtis 54422.
Cheryl L. Lueder, W2950 Oaklawn Road, Neosho 53059.
*Walter J. Lueder, Jr., W2950 Oaklawn Road, Neosho 53059. 414/625-3338
Brad Lurvey, 36517 Hwy D, Dousman 53118. 414/965-2290
*John Lurvey, Boulder View Farm, S. 4812 Potter Road, Baraboo 53913.
*Kenneth A. Lurvey, Tamarack Farm, 36517 Hwy D, Dousman 53118. 414/965-2290
Kim Lurvey, Tamarack Farms, 36517 Hwy D, Dousman 53118
Lester Lurvey & Sons, Boulder View Farm, S4812 Potter Road, 53913. 608/356-6353
Mary Stanelle Lurvey, Ar Clar Farm, Route 1, Box 307, Lone-Rock 53556.
*Thomas Lurvey, Boulder View Farm, Route 2, Lone Rock 53556.
John R. Lutz, Lone Maple Farm, 1477 Hwy T, Marshall 53559.
Rod Lysne, Route 1, Ferryville 54628. 608/734-3178
Robert Magdanz, Gurnsa Way Farm, Route 1, Pine River 54965.
Martin Makos, 1295 County C, Argyle 53504.
Robert Makos, 1295 County C, Argyle 53504. 608/543-3007
Philip Malin, Fern Farm, Route 1, Box 9, Genoa 54632 . 608/689-2424
Roland E. Marschall, Rollandia Farm, Route 3, Amery 54001.
*John H. & Gale A. Martin, Star Brook Acres, 8089 N. Doyle Road, Theresa 53091.
Peter Daniel Martin, N3634 Hwy F, Rubicon 53078. 414/673-6701
Jim & Jayne Massop, Route 2, Athens 54411. 715/257-9156
*Roger Mathison, Romath Farm, Route 2, Westby 54667. 608/452-3965
Gene Matuszewski Jr., W 9053 Cherry Road, Antigo 54409. 715/623-6774
Audrian McCabe, Many Hills Guernseys, Route 1, Box 324, Blair 54616. 608/525-7387
*Larry McCabe, Many Hills Guernseys, Route 1, Box 324, Blair 54616. 608/525-7387
Keith McGillivray, 1612 Whitney, Appleton 54914.
*Arland J. McKittrick, Arlador Farm, Route 2, Box 175, Viola 54664. 608/538-3371
*La Von McKittrick, Loyal Acres, Route 2, Box 2656, Soldiers Grove 54655.
LeRoy McKittrick, Loyal Acres Farm, Route 2, Box 2656, Soldiers Grove 54655.
Albert H. Meier, Meier Farms, Route 1, Box 266, Ogema 54459. 715/564-3376
Roger L. Melby, Melby Farm, Route 1, Westby 54667. 608/634-3352
*W. Herbert Melby, Route 1, Box 422, Cameron 54822. 715/234-2017
Harold & Diane Messler, Route 1, Wauzeka 53826.
Cheryl J. & Lee D. Miller, Jr., Sha Lyn Farm, Route 2, Box 62, Greenwood 54437.
*Oscar A. Miller, Spring Flo Farm, Route 1, Box 23A, Black Creek 54106.
George O. Minard, Route 1, Box 166, De Soto 54624.
Kurtis Monson, Clearview Farm, Route 1, Box 17, Richland Center 53581. 608/647-6247
Robert F. & Mary Moon, Hi Y Guernseys, Route 2, Box 110, Fennimore 53809. 608/988-4413
Shasta & Susan Moon, Route 1, Box 50, Mt. Hope 53816.
Warren J. Moon, Moonlane Farms, 2534 W. 4th Street, Oshkosh 54901. 414/235-6033
Danny Morgan, W1954 Hwy HH, Malone 53049.
*George F. Morgan, Sunny Glo Farm, 1071 Cty J, Cato 54206. 414/775-4451
*William H. Morgan, Mor Fields Farm, 723 Hwy J, Cato 54206. 414/775-4335
*Robert G. & Fredric W. Moseley, Moseley Farm, Alma Center, Route 2, Hixton 54635. 715/964-7643
Thomas S. & Shirley A. Murley, Route 3, Box 169, Yuba 54634.
*Palmer Myhra, Palmlo Farm, Route 2, Box 288, Iola 54945. 715/445-2663
*Thomas L. Nehring & Sons, Nehringlands Farm, Route 1, Taylor 54659. 715/662-2620
Clinton Nelson, Cee Der View Dairy F, Route 1, Glen Flora 54526.
*John E. Nelson, Meadow Lawn Farm, W 4929 Gunnar Road, Westboro 54490. 715/427-3440
*Jerrold V. & Irene J. Nestingen, Route 2, Box 168, Westby 54667. 608/634-3537
Patricia M. Nichols, Route 3, Box 83, Chetek 54728. 715/237-2582
*Dennis & Eileen North, 33608 Territorial Drive, Mukwango 53149. Donald R. North, 28217 Washington Avenue, Waterford 53185. 414/534-6936
John Nuttelman, Bostwick Valley Farm, W. Salem 54669.
Allan O. & Elaine Olson, Route 2, Curtiss 54422.
Joel & Kim Olstad, Route 1, Box 145, Westby 54667. 608/452-3294
*Donald Onchuck, Onchuck Farm, HCR 4, Box 630, Phillips 54555.

In Tribute To Roland Marschall
1919-1989

We are proud to carry on his herd name
ROLLANDIA GUERNSEYS with animals like these:

ROLLANDIA CORAS PEPPER (VG-88)
4-07 231D 15,742M 3.8% 600F 3.2% 506P RIP
Proj. 305D 18,947M 741F 619P Act.
YD +1,880M +20F +$142 +45P +$125P.

ROLLANDIA PATRICIAN MONA (EX-90)
4-07 184D 10,872M 4.8% 519F 3.6% 395P RIP
Proj. 305D 15,896M 781F 599P Act.
YD +1,105M +75F +$181 +63P +$211P.

ROLLANDIA VOLCANO DESIRAE (VG-85)
7/89 PTA: +598M +42F +$100 +25P +$106P, CPI +191
3-04 244D 13,461M 4.8% 651F 3.8% 505P RIP
Proj. 305D 15,692M 770F 612P Act.
YD +2,177M +97F +$278 +87P +$297P.

Desirae's Dam:
DENDEL ORCHARDS MC DACIA (EX-90)
6-02 300D 18,010M 4.5% 819F 3.5% 625P RIP

ROLLANDIA GUERNSEYS

Harry & Margaret Swyers & Family
Owners and Operators
Rt. 3, Box 73, Amery, WI 54001; Phone 715/ 268-2405

Building For The 90's
One Of The Cornerstones

LOYAL ACRES ROE BABS
3-07 304D 13,690M 4.8% 661F 3.6% 494P
4-07 300D 14,200M 4.7% 666F 3.5% 500P
5-07 315D 13,780M 4.5% 617F 3.7% 508P
She has been a triple AAA in the herd for all four lactations. She has three daughters in the herd, a Baker due in November, a Mel and a Montania.

Her AAA Maternal Sister
LOYAL ACRES ACTION BUTTERMISS
4-10 271D 15,600M 4.4% 680F 3.3% 508P
She has two daughters in the herd, a Baker and an Able. "Buttermist" calved in November to Sarge.

LOYAL ACRES

LeRoy & Sherri McKittrick & Sons (608) 538-3869
LaVon McKittrick (608) 538-3129
Rt. 2, Box 2656
Soldiers Grove, WI 54655

THE HARD WORKING "I" FAMILY

TWIN L FARMS M ISOLENE (VG-88)
7-06 305D 2X 21,240M 4.9% 1,044F 3.5% 753P
By Maverick. Her Fayette daugter is making over 14,500M and 650F at 2-01.

ISOLENE'S DAM
TWIN L FARMS WISTAR IRIS (VG-80)
11-01 365D 19,550M 5.0% 980F 3.7% 725P
Lifetime to date: 130,843M 5.1% 6,709F 4.0% 5,242P
By Premier. "Iris" is still in the herd and oding well. We look forward to her 13th birthday in January. Her full sister is making over 17,000M and 840F at 8-00.

TWIN L FARM
The Jack Krull Family
9605-5700 Krull Rd.
Bonduel, WI 54107
Telephone (414)525-2732

YEARS AHEAD *With* LEGACY

21G327 Valley Oaks Legacy-ET
Pedigree Index (7-89) +$84P +21P +27F +823M
Genetic Index (7-89) +$126p +30P +44F +1,071M

Legacy's Dam

Valley Oaks Jetstar Lynn (EX-91)
2-10 305D 20,500M 5.5% 1,124F 3.7% 750P

Her Sire: Valley Oaks Jeans Jetstar-Twin

Legacy is a fine-pedigreed young sire sired by the third highest PTI sire in the breed- Bettswards Telestar Victory.

Semen is available from:

YEARS AHEAD!
21st CENTURY GENETICS
Shawano, Wisconsin 54166 • Phone 715-526-2141

WI DIRECTORY, from page D6

*William R. Orchard, Gurn Z Meadow, Route 2, Box 61A, Eagle 53119. 414/495-2582
*Edwin J. Patey, Fairview Farm, N3913 County Trunk J, Reeseville 53579. 414/927-3566
*Sidney C. Patey, Farview Farm, Route 1, Reeseville 53579. 414/927-3840
George & Maureen Perry, Perry Holden Farm, Route 3, Box 617, Wautona 54982.
*Bruce Peterson, Fair Oaks Farm, Malone 53049.
*Donald T. Peterson, Coulee Crest Farm, Route 2, Box 169, Cashton 54619. 608/654-7889
Gary D. Peterson, Gar Mel Dairy Farm, Route 1, Box 127, Knapp 54749. 715/665-2142
*George D. Peterson Jr., Happy Hollow Farm, Route 1, Box 134, Wilson 54027.
*Randy L. & Kelly Jo Peterson, Route 1, Wilson 54027. 715/698-2299
*Weldon A. Peterson Sr., N 10241 Cty W., Malone 53049. 414/795-4117
Weldon A. Peterson Jr., N9870 Hwy 151, Malone 53049. 414/765-4117
Edward J. Pingel, Sunset Farms, Route 1, Wilton 54670. 608/372-4319
Gideon J. Pliner, Pliners Guernseys, Route 5, Box 836, Richland Center 53581. 608/647-2416
James N. & Ann M. Polen, Tom Mar Farms, RR 1, Box 83, Knapp 54749. 715/665-2369
Thomas J. Polkinghorn, Route 1, Box 20, Montfort 53569. 608/623-2526
*William H. Polkinghorn, Route 1, Box 20, Montfort 53569.
*Bernard Pralle, Fauver Hill Farm, 9416 U S Hwy 16, Onalaska 54650. 608/783-2856
*Gary W. Preston, Garylin Guernseys, Route 2, Box 299 Mondovi 54755. 715/926-3257
Christopher Pritzl, Blue Meadows Farm, Route 1, Cato 54206.
*Dominic Pritzl, 14214 Hilltop Road, Cato 54206. 414/774-4242
Edward Pritzl, Fairfield Guernseys, 2226 St Hwy 148, Cato 54206. 414/775-4259
*Norbert Pritzl, Breezy Knoll Farm, 14214 Hilltop Road, Cato 54206. 414/774-4242
Arthur & Nancy Randall, Lilo Farm, W2654 Market Road, Helenville 53137.
*Arnold Rawson, Pinelawn Farm, 1340 Airport Road, Platteville 53818. 608/348-9218
Bruce E. Redeker, Grandview Farm, Route 1, Box 167, Waupun 53963.
Ronald Reetz, Route 3, Box 244, Berlin 54923.
Richard W. & Mary Rehberg, 3930 Eaton Road, Green Bay 54311.
*Raymond & Margaret Richardson, Creek View Acres, 2597 N Hwy 26, Milton 53563. 608/868-2276
*Kenneth H. Riemer, Ridge View Acres, 12143 N Sunset Road 73 W, Mequon 53092. 414/242-4789
Ernie & Patti Jo Rockweiler Estate, Route 1, Box 14A, Cazenovia 53924. 608/983-2643.
Edwin & William Rodenschmit, Rustic View Farm, 4507 CO TR P, Cross Plains 53528.
Jeffery T. Roe, Roewick Guernseys, Route 1, Whitewater 53190.
Neal D. Roebke, Roebke Farms, W1840 Steiner Road, Chilton 53014.
Charles R. Roskie, Roskie Farms, Route 4, Montello 53949.
*Harley E. Rudesill, Maple Grove Farm, Route 2, Box 158, Baldwin 54002. 715/684-3575
Norma Rudesill, 802 Alice Road, Fairbanks, AK 99712.
Bernard M. Rueden, Rueden Acres, Route 6, 2661 S Pinetree Road, De Pere 54115. 414/869-2934
William B. Rueden, Rueden Acres, 2661 S Pine Tree Road, Depere 54115. 414/869-2934
Michael Ray Rusch, Manitou Guernseys, Route 1, Box 204, Manitowoc 54220. 414/758-2821
Dwight H. Sattler, Route 1, Box 208, Malone 53049. 414/795-4375
*Howard B. Sattler, Artesia Acres, Route 1, Box 208, Malone 53049. 414/795-4280
Harland C. Schaefer, Green Hills Farm, Route 2, Box 3, Whitehall 54773. 715/538-4625
Gerald J. & Betty Schleis, Al Vi Lane Farm, 4788 Schleis Rd, Two Rivers 54241. 414/776-1596
*Schneider Brothers, Rosedene Guernseys, W 47-95 Creek Avenue, Merrill 54452. 715/536-2518
*Richard Schomburg, Green Moor Farm, Route 1, Box 185, Fenn Road, West Salem 54669. 608/786-1196
Todd Schomburg, Route 1, Box 185, West Salem 54669. 608/786-1196
Duane Paul Schuler, Donnybrook Farm, 30 E. Adams Street, Platte- ville 53818.
*Neal Schuler, Donnybrook Farm, 1342 Hwy 81 N, Platteville 53818. 608/348-7109
John & Daniel Schultz, Route 1, Box 56, Taylor 54659.
Jonathan D. & Timothy P. Schulz, 1807 9th Avenue, Edgar 54426. 715/443-2655
*John Schumaker, Pierce Farms, Route 2, Box 214A, Ellsworth 54011. 715/273-4509
Doug & Lori Schwartz, 4711 Seven Mile Road, Caledonia 53108. 414/835-4458
*Glen Schwemmer, N. 2441 Schwemmer Road, Fort Atkinson 53538. 414/563-5746
Paul Schwemmer, Faunrows Farm, N2441 Schwemmer Road, Fort Atkinson 53538. 414/563-5746
Donald K. Schwer, Larch Grove Farms, Route 1, Box 178, Fennimore 53809.
*Darryl Seeger, Seegerhill Guernseys, Route 1, Prairie Farm 54762. 715/455-1739
*Roger Sell, Route 1, Box 156, Fall Creek 54742. 715/877-3313
*Philip Sherry, Route 4, Viroqua 54665.
*Dale A. Shiffer, Truax Prairie Farm, 5505 Kane Road, Box 123, Eau Claire 54701. 715/874-5002
Dale Shimel, Route 1, Box 171, Merrill 54452.
*Lee Shimel, N 387 Maple Grove Road, Merrill 54452. 715/536-4192
Silver Creek Enterprises, 8185 Hwy K South, Merrill 54452. 715/675-3859
Bradley B. Simonson, One Apple Tree, Route 1, Box 40, Taylor 54659. 715/963-4682
*Kenneth Skrede, Skraland Farm, Route 1, Readstown 54652.
William T. Slaney, Berrielane Farm, 8342 Cty Pd, Verona 53593. 608/437-8662
Edgar Smith, Route 1, Box 220, Bear Creek 54922.
Marvin Smith, City View Farm, 428 Fremont Street, Watertown 53094.
Russell Smith, City View Farm, 430 Fremont Street, Watertown 53094.
*Warren A. Smith, City View Farm, 432 Fremont Street, Watertown 53094. 414/261-1693
Wayne Smith, City View Farm, 432 Fremont Street, Watertown 53094. *Loran J. Solberg, Route 3, Box 65, Elk Mound 54739.
*John A. Speerstra, Buttergilt Farm, RR 2, Whitehall 54773.
*Peter J. Speerstra Family, Buttergilt Farm, 2181 Claire Street, Whitehall 54773.
*Robert W. Speerstra, Buttergilt Farm, Route 2, Whitehall 54773.
Joseph J. Spoke, Twin Valley Farm, N 7080 Newville Road, Waterloo 53594. 414/648-8640
Leyton Stafslien, Stafs Farm, Route 1, Box 164, Chaseburg 54621. 606/452-3988
Stallman Brothers, Elk Meadow Farm, Route 1, Box 7, Elk Mound 54739.
*Douglas & Suzanne Stallman, Route 1, Box 225, Bangor 54614. 608/582-4389
Richard Stanelle, Ar Clar Farm, 1936 University Avenue, Madison 52705. 414/989-1029
Robert A. Stanelle, Ar Clar Farms, 1991 Schmidt Road, Brillion 54110. 414/989-1029
Calvin Havlinek Stark, Jr., N7430 North Shore Road, Lake Mills 53551. 414/648-5884
*Rexford G. Stone, Morrissey Road Farm, Route 3, Box 70, Ripon 54971. 414/685-5932
*Robert R. Stone, Morrissey Road Farm, Route 3, Box 2120, Ripon 54971.
Ronald A. Strauch, Route 2, Box 156, Augusta 54722. 715/286-5293
Howard Strickler, S82 W23480 Artesian, Big Bend 53103.
John Styczinski Jr., N 1598 Rangeline Road, Conrath 54731.
*Harry & Margaret Swyers & Family, Rollandia Guernseys, Route 3, Box 13, Amery 54001. 715/268-2405
Richard & Karen Talarczyk, Golden Valley Farm, W5105 Kubly Road, New Glarus 53574.
*Bob & Mary Tegan, Woodlawn Road, Kennan 54537.
*Harold Tegen, Hillcrest Farm, Route 1, Box 97, Kennan 54537.
*Richard Terpstra, Terphill Farm, Route 2,

Happy Holidays From The Breeders of ARROW

Arrow's Sisters

WISPRIDE TELESTAR DORIS
7/89 PTA: +1,009M +59F +$150 +40P +$159P 99%ILE,
PTAT +1.0, CPI +289
Number 30 for high-CPI
2-00 331D 2X 17,710M 5.2% 918F 3.7% 650P
3-00 342D 2X 20,190M 5.3% 1,065F 3.9% 778P
YD +3,818M +219F +$563 +150P +$593P.

WISPRIDE BT CLOVER-ET (VG-85)
7/89 PTA: +551M +32F +$82 +15P +$79P, 95%ILE, PTAT +1.4, CPI +156
4-07 358D 2X 19,840M 5.1% 1,009F 3.5% 689P
YD +2,017M +113F +$293 +56P +$284P.

Wispride Guernseys
Charles "Pete" Knigge and Family
4577 Poygan Ave., Omro, WI 54963
Telephone (414) 685-5895

Our 3 cows on the current CPI list:

Rank	Cow	Milk	Fat	$$	Prot	Type	CPI
67	Dairyman Telestar Lurana 2874699	+1303	+49	+152	+40	76	+256
226	Dairyman Freedom Sheila 2891951	+1065	+38	+121	+23	90	+204
243	Dairyman Admiral Bonnie 2906935	+ 607	+46	+107	+28	87	+201

"Lurana", due Nov. 5 to Wispride BT Arrow, finished her lactation begun at 4-02 with 22,073 M, 4.2%, 933 F, 717 P. Difference from herd m.e. +6881, +202, +209

"Sheila", due Mar. 28 to Lincrest Telestar Buttermost, completed her second lactation, begun at 3-00 with 21,751, 4.7%, 1028 F, 692 P. Difference from herd m.e. +6807, +289, +186

"Bonnie" freshened Oct. 19 with a heifer calf by "Arrow", her third heifer. Her previous lactation begun at 3-03 was 17,941 M, 4.9%, 887 F, 635 P. Difference from herd m.e.: +3044, +162, +139

October, 1989 RHA: 15,351 M, 4.78%, 734 F, 518 P

Phone 414-563-4822 Fort Atkinson, WI 53538

HOARD'S DAIRYMAN FARM

Allan Christian, Farm Manager Don and Kathy Langrehr, "herdscouple"

Box 279, Sparta 54656.
*Arthur Theige, Ren Art Farm, Route 2, Box 100, Westby 54667. 608/452-3955
Bruce Theige, Ren Art Farm, Route 2, Box 100, Westby 54667. 608/452-3955
*Vernon Thelke, Verlo Guernsey Farm, Route 2, Box 62, Ripon 54971. 414/748-3510
*Ronald Tomfohrde, Golden Charm Farm, 8845 Co Trk K, Arpin 54410. 715/652-2345
John Towner & Roderick J. Smith, Trempealeau Mt. Farm, Route 2, Galesville 54630.
John Towner & Patricia Towner & Family, Townerland Farm, Route 2, Trempealeau 54661.
Lawrence Trewyn, Route 1, Palmyra 53156. 414/495-2334
Tri-State Breeders' Coop, Route 3, Box 50, Baraboo 54667. 608/356-8357
*Bruce Turner, Route 2, Baldwin 54002. 715/684-4580
Valley View Acres, Route 1, Box 35, Eleva 54738.
Gary Van Doorn, Flambeau Guernseys, H5512 Flambeau Road, Tony 54563. 715/532-3557
John Peter Van Doorn, Flambeau Guernseys, Route 1, Box 30, Tony 54563.
Thomas Allan Van Doorn, Flambeau Guernseys, Route 1, Box 30, Tony 54563.
*William Van Doorn, Jr., Flambeau Guernseys, Route 1, Box 30, Tony 54563. 715/532-5368
*Harold Van Patter, Flora Farm, Box 206, Glen Flora 54526. 715/322-5570
James Van Patter, Flora Farm, Box 154, Glen Flora 54526. 715/322-5570
*David Vanden Heuvel, Spring Flo Guernseys, Route 1, Box 21 Black Creek 54106. 414/833-6412
Gary R. Vien, Merri Dale Farms, 303 Long Coulee Road, Holman, 54636. 608/868-2063
Raymond Vieth, Route 1, Box 169, Norwalk 54648. 608/823-7926
*W. Clark Vilter, Four Winds Farm, N 56 W 30020 Hwy K, Hartland 53029.
*William B. Vilter, Four Winds Farm, N 56 W 30010 Hwy K, Hartland 53029. 414/367-2803
Dale Voelz, Box 81, Tilleda 54978. 715/787-4251
*Eugene Voelz, Voelzs Villview Farm, Box 5, Tilleda 54978. 414/787-3855
*Victor V. Voigt, Vicland Farm, Route 2, Reedsville 54230. 414/772-4235
*John T. Volk, Mid Oak Dairy Farm, Route 2, Owen 54460.
*Arnold L. Von Ruden, Cannondale Farms, Route 2, Box 157, Cashton 54619.
Howard W. Von Ruden, Route 2, Box 157, Cashton 54619. 608/654-5497
Gordon Walker, Vunderquelle Farm, Route 2, Augusta 54722.
Carleton Warnecke, Route 2, Box 249, Peshtigo 54157. 715/582-3317
Lyle & Neal Weden, H14960 Landing Road, Wausau 54401.
*Jerry Wegner, Wandering Acres, 11568 Hwy 54W, Pittsville 54466. 715/593-2340
Merlin F. Wehrs, Standing Rock Farm, R 1, Box 174, Pleasant Valley Road, W. Salem 54669. 608/786-0348
*Ralph Weirich, Man Mound Farms, Route 2, Baraboo 53913
*Sidney Welles, Birchwood Guernseys, P. O. Box 176, Hwy 23W, Rosendale 54974.
James H. Wendt, Cozy Nook Farm, 30780 Summit Avenue, Waukesha 53186. 414/968-3252
*Jerry J. Wendt, Cozy Nook Farm, 30780 Summit Avenue, Waukesha 53186.
*Art Wesener, Foresight Farms, 11215 S Cleveland Road, Cleveland 53015. 414/693-8063
Stanley & Kathryn Westfahl, Millcreek Valley, Route 3, Box 387, Clintonville 54929. 414/526-6782
Craig Wiepking, Route 1, Box 219, Brownsville 53006
Fred H. Wiepking, Cedar Creek Farm, RR 1, Box 219, Brownsville 53006. 414/583-4035
Gary Wiepking, Cedar Creek Farm, RR 1, Box 219, Brownsville 53006. 414/583-4035
Chester Williams, Wern Farms, S 36 W 29657 Wernway, Waukesha 53186. 414/547-3377
*David Williams, Pine Grove Farm, Route 2, Box 115, LaFarge 54639.
*David A. Williams, S11 W28264 Hwy 18, Waukesha 53188.
*Joseph D. Williams, S11 W28228 Hwy 18, Waukesha 53188. 414/542-6474
*Kenneth Williams, Pine Grove Farm, Route 2, Box 115, La Farge 54639. 608/625-4553
Ricky Williams, Pine Grove Farm, RR 2, Box 115, La Farge 54639.
Alan Witucki, Rietbrock Farms, R613, Hwy. U, Athens 54411. 715/257-9909
*Robert J. Woodman, Woodacre Farm, Route 3, 1812 Van Allen Road, Janesville 53545.
*Ronald J. Woodman, Route 3, 1812 Van Allen Road, Janesville 53545. 608/752-3263
Michael Wright, Route 1, Box 69, Mondovi 54755.
Thomas Zastoupil, R 5, Box 143, Tomah 54660. 608/372-5131
*Dennis Zielsdorf, Sunny Vale Farm, Route 2, Black River Falls 54615.
*August Zirbel, Jr., Aug Mar Guernseys Farm, 14700 60th Street, Bristol 53104. 414/857-2417
*David Zirk, Zirkmead Guernseys, 31st St. Ave, Elroy 53929. 608/463-7468
Paul & Julie Zirk, 31 St. Ave, Elroy 53929. 608/463-7468

OTHER STATE MEMBERS

First American Bank Of Amery, 104 Maple Street W, Amery 54001
Esther Bandli, 1671 25th St., Rice Lake 54868
E. R. Barden, 55 South Oak, Platteville 53818
Virgil R. Berndt, Berndts Guernseys, Route 3, Lancaster 53813
David Brandek, R 3, Box 603, Fort Atkinson 53538
Morris R. Bradley, Golden Knoll Farm, Route 2, Fort Atkinson 53538
Russell Bringe, N 6976 Co M, Holmen 53049

FEED MANAGEMENT

Hoard's Dairyman Farm

1. What do you consider to be the key factor in obtaining your RHA, which is?

Our current rolling herd average (RHA) on 78 cows is 15,351M and 734F. We believe the key to increasing a rolling herd average begins with top quality genetics. Hoard's Dairyman Farm has used the very highest PD$ bulls for many, many years. Our job as herd managers is to do all the little things to allow the cows to live up to their genetic potential.

A total mixed ration (TMR) has been a big boost because it lets us put more grain to a high-producing cow without upsetting her rumen. Every mouthful is a balanced ration and a cow cannot pick out certain feedstuffs. It also allows us to easily make changes in the ration if needed.

We also try to be consistent in every way. Cows like to do the same things at the same time every day. We make changes as gradually as possible starting when calves are born and continuing through their lifetimes.

Another key to our rising RHA has been a decrease in the number of days open. Long lactations hurt profitability and RHA. Monthly herd health checks help us catch cystic and non-cycling cows quickly to get them bred by 60 days post-calving. Our number of services per conception is at 1.6 with a goal of 1.5. This helps us stay at our calving interval goal of 13 months or less.

2. What components and percentages make up the milking herd's feed ration?

The milking herd is fed a total mixed ration (TMR) consisting of alfalfa haylage, corn silage, high moisture shelled corn and a protein supplement. Each component is carefully monitored for moisture content. Every two months new samples are taken and the ration is rebalanced according to the new results.

The protein is custom-mixed according to our needs. The current mix consists mainly of roasted soybeans along with a forty-four percent soybean meal, meat and bone meal and distillers grain. A custom mineral is also mixed according to our needs.

The TMR is fed in three groups: a high-producing, early lactation mature cow group. It is balanced for an average of 75 pounds milk production. A low-producing, late lactation mature cow group which is a balance at 55 pounds milk production and a first calf heifer group balanced at 60 pounds milk production. The two-year-old group is different from the mature groups by being set at very high energy to help heifers grow and produce effectively.

3. How many (lbs.) per cow is fed and number of times per day.

From mid-April to mid-October cows are fed twice a day outdoors in a bunk feeder. The feed lot is divided into three groups according to production and stage of lactation. The high-producing cows receive approximately 60 to 80 pounds per cow a day of TMR. The two-year-olds get 40 to 55 pounds a day of TMR. From mid-October to April they are fed inside the barn by hand in the same amounts and same time per day as in the summer.

4. Where do you seek assistance when establishing your feeding program?

Our feed company's representative and the editorial staff at *Hoard's Dairyman* magazine are our main resources.

> "A key to our rising RHA has been a decrease in the number of days open. Long lactations hurt profitablity and RHA."

We see the feed company's local representative about every two weeks and are able to call their nutritionist if we have any questions or problems. The magazine editors are involved in all aspects of the farm. We are able to tap into their expertise in what has been done with the herd in past years as well as the latest developments in the dairy industry.

5. What feed additives do you use?

Niacin and a yeast product are added to the ration as part of the protein supplement. We recently added a 100% crude fat product to add extra energy for the higher producing cows. The fat fed is 0.75 pounds per head a day.

6. What type of hay is fed and how often? Specify group breakdowns.

Each cow receives four pounds per day of the highest quality alfalfa hay available (18-20% CP). In the summer when cows are fed outside on the bunk, hay is fed in the barn during afternoon milking. In the winter months when cows are fed the TMR inside, hay is fed at night when cows have finished their afternoon TMR. Technically, the TMR could supply enough fiber so no hay would need to be fed. However, we like the healthy "scratch factor" effect that long-stemmed hay has on the rumen.

7. How does your milking herd feeding program differ from your heifer feeding program?

The heifer ration consists mainly of baled grassy or low-quality hay fed free choice. All heifers are fed five pounds of shelled corn per day. Calves up to nine months get one pound per day of protein supplement. The corn is top-dressed with two to three ounces of a custom mineral mix. The mix also contains lasalocid fed at a rate of one gram for 100 pounds of body weight.

Last winter we fed 15 pounds a day of corn silage to heifers 15 months old through freshening to stretch corn and hay supplies. An added benefit was the heifers seemed to adjust to the TMR quicker when they were moved to the milking herd. As a result, we are planning to feed corn silage to older heifers again this winter.

8. Do you use a computer feeder?

No. We feel the TMR can be handled more effectively by hand. The barn is not designed to handle the mechanical setup that most computerized feed systems use.

9. What is most beneficial in your feeding program?

One of the things most beneficial to our feeding program has been dividing the herd and feeding the cows in groups according to production. Prior to that, they were fed as a single group based on an average production level. Therefore, the very high- producing cows were too thin and other cows were too fat. Dividing the herd into groups allowed us to push the high-producing cows and get them in better body condition before drying off. Having the low TMR group helps us prevent "fat cow syndrome" and lets us gradually introduce fresh cows and heifers to the "hotter" rations.

Going one step further, we added a group solely for first-calf heifers. With few exceptions, two-year-olds stay in this group throughout their first lactation regardless of production. They do not get fat from the high-energy ration. Instead they put the extra nutrients into growing and maturing. It has paid off for us by significantly increasing the two-year-old lactation average. The two-year-old group has also prevented the "sophomore slump" in three-year-olds. We are also seeing some very nice records from our second-lactation cows.

10. What changes have you made that have not worked?

We were hit hard, as were many people, by the drought in 1988. That summer we used a by-product of a soy sauce manufacture called soy flaked or soy cake to decrease the cost of the protein supplement for the milking cows. The soy flakes did cut costs, but they were also very hard to fit into the ration.

Although high in protein at about 22 percent CP, soy flakes also have a very high salt content of six percent. This made it very hard to balance the ration because all other salt had to be eliminated from the ration and water intake had to be closely monitored. We stopped using the soy cakes in the fall because water intake would decrease with cooler weather and salt intake would be too hard to control.

11. How many nutritionists/consultants have you used prior to the one you have now?

As far as we know, our present feed company is the only one the farm has ever used.

12. When did you first bring in outside help and why?

Outside help was first utilized when the decision was made to go to a TMR.

13. What are the biggest changes in your operation in the past five years? Ten years?

It is hard for us to name changes made in the last ten years since we have only been here for 2 1/2 years. Going to a total mixed ration and building the excellent heifer facility are two things that come to mind. The heifer barn built in 1976 houses all replacement animals from three months old to freshening and has virtually eliminated health problems with the heifers.

More recently, special attention has been given to improving milk quality. Pre-dipping cows with a 0.5 percent iodine solution has been used for 2 1/2 years and has greatly helped to control environmental mastitis. In the past year or so a milking system maintenance program has been set up with our dealer. The system is checked top to bottom every six months. The changes that have come out of this maintenance program, along with predipping, have brought our somatic cell count down to an average of 100,000 or lower.

14. How are your dry cows handled?

All cows are dry-treated and moved to a separate barn and 2 1/2 acre pasture. They are fed five to seven pounds of grain mix per day and 23 pounds a day of oat hay or grassy hay. The grain mix consists of cracked corn, dry cow mineral and liquid molasses. We look at the dry period as a maintenance period for body conditioning, to make sure cows have gained enough weight before they are dried off.

Each cow is vaccinated for E. Coli and Clostridia Perfingens five weeks and three weeks before her due date. Dry cows also get a selenium shot three weeks before calving. Cows are moved back to the milking string one to two weeks prior to calving and are fed the low TMR until freshening.

15. How are springing heifers handled 60 days prior to calving?

Spring heifers are moved from the heifer barn to the low TMR group two to three weeks before calving. This allows them more time to adjust to the TMR, the stanchion barn and the milking routine than an older cow.

"... special attention has been given, recently, to improving milk quality."

16. How much trouble do you have with retained placentas, milk feaver, DA ketosis and problem breeders? How do you manage them?

Problems with retained placentas, milk fever and DAs are at a minimum. We attribute this to careful balancing of the TMR and dry cow ration. The number of problem breeders has been brought down by keeping good reproductive records, having problem cows examined during monthly herd health checks and using follow-up exams when needed. We also use prostaglandin and GnRH to help get problem cows bred.

Ketosis is usually seen only as secondary to other problems such as difficult calving. Cows that freshen producing a large volume of very high-testing milk also seem to be more prone to Ketosis than lower-testing fresh cows. We recently began lead-feeding additional corn to these cows in an effort to get them some extra energy until their feed consumption peaks. This has decreased the number of cows treated for Ketosis.

Any questions about the feeding program at Hoard's Dairy Farm should be directed to Don & Kathy Langrehe, Hoard's Dairyman Farm, Fort Atkinson, Wisconsin 53538. Telephone 414-563-4822 or 7699.

National Youth Contests

22nd Junior Production Contest

For records made official during the 1989 calendar year. To encourage Guernsey youth to develop a strong interest in profitable, high-producing registered Guernseys.

Rules: 1.Owner must be a Junior member of the American Guernsey Association. Owner number on registration certificate does NOT indicate membership. AGA junior members born from January 1, 1969 through December 31, 1980 only, may enter the National Junior Production Contest.

2.Animals must have been owned by applicant prior to date of calving and at the completion of the lactation(s) for which records are submitted.

3.Milk butterfat and protein record(s) will be judged on a 305-day, two-time, mature-equivalent basis (305D-2X-ME).

4.For all entries, the cow's individual test sheet with 305D production figures must accompany the application. Only official DHI and DHIR records will be accepted. These test sheets will be returned to the owner.

5.Entries must be received in the office of the AGA on or before February 1, 1990.

6.Each member will be allowed to enter as many individual cows as desired. Each Junior member is eligible to enter one group of three cows in the group-of-three competition. This group will be considered for all three production categories. In both categories, the top five entries for milk, butterfat and protein will be recognized.

Divisions

Individual Cow
a. Highest milk production
b. Highest butterfat production
c. Highest protein production
Group-of-Three Cows
a. Highest average milk production

Our Guernsey Future. . .

. . . looks brighter with our recent purchases and our homebred heifers. For example. . .

TAMARACKS LL ABLE BT
Calved Nov. 1, 1989

Her Dam: TAMARACKS PREMIER LBT
4-00 305D 2X 16,760M 5.2% 908F 3.8% 653P

Tamarack Farm
Ken & Linda Lurvey
36517 Hwy D., Dousman, WI 53118
Telephone (414) 965-2290
Brad Lurvey -Herdsmen- Dan Martin

Standing Rock Farm Introduces

STANDING ROCK JOY (VG-89)
7/89 PTA: +987M +51F +$137 +24P +$129,
PTAT +0.8, CPI +236
In the top 300 for high-CPI
3-06 281D 16,950M 4.6% 787F 3.1% 533P

We support the North American Showcase consignment sale. Good luck to Barry John Dias, the new owner of our consignment.

Merlin Wehrs Family
W3668 Pleasant Valley Road, West Salem, WI 54669
Phone (608) 786-0348
"VisitorsAlways Welcome"

Congratulations TINA

FOUR WINDS FAYETTE BESTINY (EX-92)
2nd-place Guernsey Gold Futurity
1st-place & Grand Champ. SE Parish & WI Jr. State Show
1st-place & Res. Grand Champ., WI State Show. *Owned by Tina Vilter.*

Tina Vilter, an agricultural journalism major, placed as high individual overall in the 1989 World Dairy Expo Collegiate Dairy judging contest. Tina is attending South Dakota State University on a full basketball scholarship.

Our Louisville Best Three

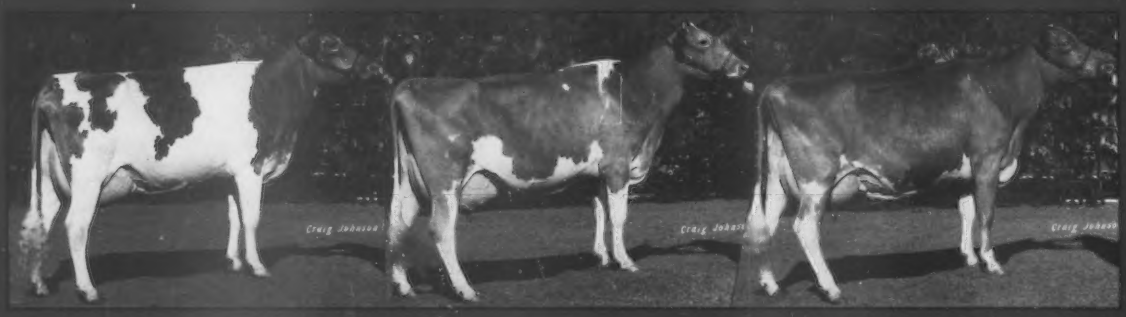

FOUR WINDS FAYETTE OKIE-ET
4th-place, NGS-Louisville. Full sister to Four Winds Fayette Oklahoma-ET

FOUR WINDS FAYVOR BETINA
1st-place, 4-year-old, NJS-Madison
5th-place, NGS-Louisville. *Owned by Tina Vilter.*

FOUR WINDS BT BLOSSOM
1st-pace & Grand Champ., WI State Fair
1st-place & Res. Grand Champ.; MN State Fair;2nd-place, 4-year-old, NGS-Louisville & NGS-Madison

Premier Breeder
NGS-Louisville

Premier Breeder & Exhibitor
WI State Fair & MN State Fair

Four Winds Farm
WILLIAM & CLARK VILTER & FAMILIES
N56 W30020 Hwy. K, Hartland, WI 53029
Telephone (414) 367-2803

b. Highest average butterfat production
c. Highest average protein production

Outstanding Young Guernsey Farmer Award

To acknowledge the progressive attitude of young Guernsey breeders successful in the dairy industry and with their farm operation. The national winner and his spouse will receive up to $750 towards his expenses for attending that year's annual meeting of the AGA, in addition to the Harding Memorial Watch Award, pictures and publicity. A first runner-up will receive up to $200 towards his expenses for attending that year's annual meeting of the AGA.

Rules: 1.Applicant must be born from January 1, 1955 through December 31, 1969 and must be a member of the AGA.
2.All entries must be at the AGA on or before February 1, 1990.
3.A maximum of one entrant per state may be eligible for national competition.

Outstanding Guernsey Youth

Based on a well-rounded experience in dairy husbandry, breed activities and leadership. The national winner will receive the $500 Lawrence Colebank Award and $150 towards travel expenses to the AGA national convention. The first runner-up will receive a plaque and $150 to assist with travel expenses to the national convention.

Rules: 1.The applicant must own one or more registered Guernseys, be born from January 1, 1969 through December 31, 1980 and be a junior member of the AGA.
2.All entries must be at the AGA on or before February 1, 1990.
3.One outstanding Guernsey youth from each state may compete for the national honor.
4.The national winner in any one year is ineligible to compete in future contests.

22nd Annual Queen Contest

Selected to represent the Guernsey breed in a promotional representative role.

Rules: 1.Each candidate must be a member in good standing of a state Junior Guernsey Breeders' Association, if there is one in her state; and be a junior member of the AGA.
2.Each candidate must have been selected in a statewide contest in her own state.
3.A candidate must be born from January 1, 1969 through December 31, 1972.
4.Each candidate must enter on an official entry blank, signed by her parent or guardian and by the president of the state Guernsey Association, if there is one in her state.
5.Each candidate, or state association, is responsible for her own expenses in connection with the contest.
6.Candidates will be judged by a committee of three consisting of at least one man, and will be judged on poise, general intelligence, speaking ability, knowledge and experience with Guernseys and personal appearance.
7.The candidate scoring the highest will be named National Guernsey Queen. The next two candidates scoring the highest will be designated National Guernsey Princesses.
8.All entries must be submitted to the AGA on or before February 1, 1990.
9.Each candidate must sign a National Guernsey Queen Code of Conduct Form.

Junior Gold Star Breeder Award

To reward those junior members who have bred and developed Guernsey cows that excel in both production and type.

Rules: 1.AGA Junior members born from January 1, 1969 through December 31, 1980 only, may enter.
2.Applicant must be sole breeder and sole owner of the cow. Each cow may qualify its owner for this award only once.
3.The entry must have a January 1990 Yield Deviation (YD) of +1,000M or +50F. This information is available upon request from the AGA Records Department or from official AGA pedigrees.
4.The final score of the entry must be one point above breed average for the entry's age group. This year's final score requirements are: two-year-old cow - 78 points, three-year-old cow - 80 points, four-year-old cow - 81 points and aged cow - 82 points.
5.Once a junior member has five animals qualify for Junior Gold STar Breeder awards, he receives a Junior Progressive Breeder Award plaque.
6.These awards will be presented during the AGA national convention.
7.Entries must be received on or before March 15, 1990.

Awards will be presented at the 113th Annual Meeting of the American Guernsey Association in Evansville, Indiana. For application forms contact the AGA Information Department, 7614 Slate Ridge Blvd., P.O. Box 666, Reynoldsburg, Ohio 43068. Telephone (614)864-2409.

FOUR WINDS BT CHARITY

Jr. Champion NGS-Madison

FOUR WINDS OK LITA
2nd-place, Int. heifer, WI State Fair; 3rd-place MN State Fair; 4th-place NGS-Madison.

Jr. Champion, NGS-Madison, WI State Fair & MN State Fair

1st-place Jr. Best Three NGS-Madison

Res. Jr. Champion NGS-Louisville

FOUR WINDS VICTORY POSE-ET
1st-place, Int. heifer, SE Parish; WI State Fair & Show; 2nd-place, MN State Fair & NGS-Madison.

FOUR WINDS FARM

WI DIRECTORY, from page D9

2, Fort Atkinson 53538
Russell Bringe, N 6976 Co M, Holmen 53049
David Burlingham, Langmanor Farm, R 1, Palmyra 53158
Delmar Buttles, R #1, Black Creek 54106
Glenn Carlson, R 2, Box 545, Grantsburg 54840
Karen Christensen, R 1, Box 349, Centuria 54824
Bryce Coggins, W6648 Co. P, Ladysmith 54848
Darrell Coggins, N4196 Roses Road, Ladysmith 54848
Roger Cutler, 8938 Co. Trk. K, Arpin 54410
Paul Daines, Route 2, Box 41, Lafarge 54639
Tom Danhof, 9815 Stadt Road, Marshfield 54449
Don Denotter, Route 3, Frederic 54837
Terry Domaszek, 9023 Guernsey Drive, Amherst Junction 54407
Eunice & Edwin Ellefson, Nor Dutch Gurnseys, R #2, Box 20A, Shiocton 54170
Tim Ellefson, R #2, Box 208, Shiocton 54170
Willis Erickson, 204 Mill, Balsam Lake 54810
Edward & Henry Freier, 612 Sunset Road, Port Washington 53074
Alexa Gonske, 1797 20th Avenue, Rice Lake 54868
Judy Gonske, 1694 20th Avenue, Rice Lake 54868
Stanley Gonzagowski, R 2 Baraboo 53913
Gale Gordon, 2823 Hwy 161, Nelsonville 54458
Helen Govin, R#2 Solberg Lane, Menomonie 54751
Lorraine Gustafson, 1912 18th Avenue, Rice Lake 54868
Willard Gustafson, 1912 18th Avenue, Rice Lake 54858
Eric Hanson, W6658 Hanson Road, Onalaska 54650
Gary Hansen, 8450 Cty. Hwy. A, New Lisbon 53950
Harold A. Hanson, 108 Oak Street, Westby 54667
Dr. Arden Hardie, 8350 Hwy. G, Verona 53593
Earl Heiden, N2266 Kunz Road, Fort Atkinson 53538
Audrey Hellendrung, R#1, Ridgeland 54763
Margie Hoff, 936 8th Avenue, Barron 54812
Arlo Holman, Route 2, Baldwin 54002
Glen Hubbard, Route 2, Norwalk 54648
Betty Jacobs, Route 1, Sparta 54656
Roy Jacobs, Route 1, Sparta 54656
Elizabeth Jensen, Route 1, Balsam Lake 54810
Teressa Jensen, Route 1, Amery 54001
Gloria Kahl, Route 1, Box 85, Ridgeland 54763
Dean & Connie Karow, Route 2, Augusta 54722
Beth Klemm, E1003 Hootowl Road, Baraboo 53913
Carl & Daniel Kolb, 11518 S. Cleveland Road, Cleveland 53015
Harold Kringle, 762 E. Birch, Barron 54812
Mrs. Earl (Dorothy) Krohn & Sons, Route 2, Box 68, Brandon 53919
Dorothy Krull,9605-5700 Krull Road, Bonduel 54107
Mrs. Elmer Kunz, Route 3, Fort Atkinson 53538
Joyce Laesch, Route 1, Curtiss 54422
Lucy Lang, 601 S. Adams Street, Apt. 107, Marshfield 54449
Paulette La Roche, 6012 County Hwy M, Athens 54411
Howard Larsen, Route 1, Centuria 54824
Allen Lintner, N4514 McHugh Road, Chilton 53014
Earl Lintner, 1221 Fox Street, Chilton 53014
George Lonsdorf, 8185 Hwy. K South, Merrill 54452
Carlton Martin, W168 N8473 Jacobsen Drive, Menomonee Falls 53051

LOOKING FORWARD TO THE 90'S
WITH HI HOPE

FAIRVIEW HI HOPE KAYLA (VG-84)
2-04 324D 18,760M 4.5% 840F 3.2% 601P
3-04 193D 14,816M 4.2% 622F 3.0% 455P RIP
Proj. 305D 21,022M 896F 655P
Due the end of March to N P King-ET.

FAIRVIEW HI HOPE LOVELY (VG-88)
2-07 305D 18,520M 4.3% 804F 3.5% 655P
315D 18,912M 4.3% 819F 3.5% 671P Act.

We wish the buyers of our animals this past year much success.

October RHA 42.7 cows 17,186M 4.6% 800F 3.59% 618p

Greetings of the Season to All & A Great Geurnsey New Year!

FAIRVIEW GUERNSEY FARM

Visitors Welcome
Gerald & Janice Borgwardt
5817 Hwy. 42, Manitowoc, WI 54220
(414) 758-2493

Frank Meske, Route 3, Fort Atkinson 53538
Ann Miller, R#1, Box 23A, Black Creek 54106
Al & Bruce Moline, Hwy P & 7th Avenue, Endeavor 53930
Kathy Moline, Hwy P & 7th Avenue, Endeavor 53930
Jane Myhra, Route 2, Iola 54945
Lois Myhra, Route 2, Iola 54945
Charles North, 27610 Washington Avenue, Waterford 53185
Curtis Orchard, W137 Little Prairie Road, Palmyra 53156
Mary Peterson Norton, P. O. Box 215, Knapp 54789
Dorothy Peterson, R#2, Cashton 54619
Gary Pingel, Route 1, Box 89, Wilton 54670
Mary Pralle, 9416 US Hwy 16, Onalaska 54650
Erwin J. Riemer, 7650 W. Sunnyvale, Mequon 53092
Matilda Rudesil, R#2, Baldwin 54002
Donald Schill, 9549 Co. Trk. K, Auburndale 54412
Lloyd Schneider, 3073 Creek Avenue, Merrill 54452
Barbara Schomburg, Route 1, West Salem 54669
Ruth Schwemmer, N2441 Schwemmer Road, Fort Atkinson 53538
Sam Schwer, Route 1, Fennimore 53809
Sherri Seeger, Route 1, Prairie Farm 54762
Edwin Shie, Route3, Box 181A, Tomah 54660
Roe Shultis Jr., E7132 Oak Crest Drive, Reedsburg 53959
Jack Speerstra, Route 2, Whitehall 54773
Kenneth Steinbach, W1627 County HR, Brillion 54110
Don & Charlene Strabel, Route2, Box 97, Webster 54893
Ronald Thompson, 146A Mill Road, Spring Valley 54767
Jane Wegner, 11568 Hwy. 54W, Pittsville 54466
Jane Welles, Box 176, Rosendale 54974
Ivan Woodman, R 3, Janesville 53545
George Zamrow, 602 1/2 Carroll Street, Portage 53901
Ralph Zirbel, c/o Edelweiss Cheese Co., M447 CTHC, Marshfield 54449

JUNIOR ASSOCIATION OFFICERS

President - Julie Engel, Shawano 54166
Vice President - Nichelle Holland, Prairie du Sac
Secretary - Julie Zirk, Elroy
Treasurer - Michelle Blaha, Auburn
Reporter - Brent Clements, Stoddard

Directors
District One - Tina Vilter, Hartland
District Two - Jamie Dorn, New Glarius
District Three - Brent Clements, Stoddard
District Four - Julie Zirk, Elroy
District Five - Bonnie Brandel, Eagle
District Six - Julie Engel, Shawano
District Seven - Michelle Laesch, Curtiss
District Eight - Michelle Blaha, Auburn
Distict Nine - Trent Jensen, Amery
Director-At-Large - Nichelle Holland, Prairie du Sac

NATIONAL JUNIOR MEMBERS

Michael P. Bandli, RR 5, Box 189, Rice Lake 54868
*Carolyn M. Baumann, 2391 4th Street, Marathon 54448
*Edward Bollech, 6105 Schweizer Road, Athens 54411
Matt Brahmer, Route 2, Spring Valley 54767
*Bonnie Brandel, N2312 Hwy J, Fort Atkinson 53538
Crystal L. Burton, Eagle 53119
Eric R. Burton, Eagle 53119
Shelli Marie Byington, N1197 Byington Road, Wonewoc 53968
*Jon Christensen, Route 1, Box 349, Centuria 54824
Aaron Clements, Stoddard 54658
Brent Clements, Regal Hills Farm, Route 1, Stoddard 54658
Shelly Cook, Route 2, Box 55A, Granton 54436
*Andrea Denotter, Route 3, Box 170, Frederic 54837
*Michelle Denotter, Route 3, Box 170, Frederic 54837
*Jamie Dorn, N8341 Zentner Road, New Glaris 53574
*Julie Engel, Shawano 54166
Dustin Gaddis, Route 1, Withee 54478
Ryan G. Gaddis, Route 1, Withee 54478
*Amber H. Gonske, 17694 20th Avenue, Rice Lake 54868
*Gerod L. Gonske, 1694 20th Avenue, Rice Lake 54868
Sonya Rae Granger, Route 1, Box 206, Hillsboro 54498
*Karie Ann Griswold, N8934 River Valley Road, Ixonia 53036
Marion Guden, 7804 Cnty Trk A, Arpin 54410
*Debbie Gustafson, Route 2, Rice Lake 54868
Michael P. Hamm, Route 2, Box 351, Weyauwega 54983

A Guide To Good Breeding

Keep on top of breed progress by ordering the new January 1990 Guernsey sire summary with PD82 production information and new type data.

Complimentary first-class sire summaries are sent to all herds on DHIR or TPE programs.

Statistics on the breed's top active-AI sires *ONLY* are featured semi-annually in the *Guernsey Breeders' Journal.*

When you make your breeding decisions, be sure to have the most complete information available on the sires you choose. Use this handy coupon to order the new Guernsey sire summaries today!

CLIP AND SEND

To the American Guernsey Association, P.O. Box 666, Reynoldsburg, Ohio 43068

YES! I want to subscribe to the Guernsey Production-Type Sire Summary. Enclosed is my check for $ _____.

☐ *Option A.* One copyof January 1990 Guernsey sire summary. Price $15.

☐ *Option B.* A one-year subscription (two summaries) for the January 1990 and July 1990 Guernsey sire summaries. Price $20.

Name _____

Farm Name _____

Address _____

Town _____

State _____ Zip Code _____

Happy Holidays To Our Guernsey Friends

We are very pleased with our Fayette daughters.
Also
Daugters from our homebred bull: Renart Jada Pete.
He sires daughters with lovely udders

Renart Guernsey Farm
Art Theige and family
Rt.2, Box 100, Westby, WI 54667
Telephone (608) 452-3955

What A Pair

PINE GROVE M CHRISTINE (VG-86)
6-01 305D 20,170M 4.4% 889F 3.5% 700P DHI
7-09 365D 20,970M 4.3% 909F 3.2% 678P DHI
A Maverick daughter.

Her Daughter
PINE GROVE TELESTAR CATHY
2-01 305D 15,220M 4.3% 647F 3.5% 526P

RHA Oct. 1989 42 cows 13,712M 4.5% 619F 3.5% 477P

Pine Grove Farm
Kenneth, Hazel, David & Rick Williams
Rt. 2, La Farge, WI 54639
Telephone 608/625-4556

Some Top Employees at Creek View Acres

Homebred Girls
And
Triple (AAA) Cows

CREEK VIEW ACRES PAULETTE
8-11 334D 2X 12,790M 4.5% 576F 3.7% 448P DHI
By Patrician.

CREEK VIEW ACRES P SONYA
9-06 360D 2X 13,280M 5.0% 666F 3.5% 470P DHI
By Premier.

One Of Our Proud Purchases
FAUNROWS MC ANGIE
3-01 305D 2X 13,080M 4.1% 532F DHI
By Choice. A triple AAA cow.

*National * State * County Guernsey Supporters*

CREEK VIEW ACRES
Ray and Margaret (Peg) Richardson
2597N Rt. 2, Hwy. 26, Milton, WI 53563
Telephone (608) 868-2276
(Junction of county N and Hwy. 26)

WI DIRECTORY, from psge D14

Jane Marie Hilton, Route 1, Box 378, Galesville 54630
Greg A. Hoefs, W4327 Hwy 64, Medford 54451
*Mark A. Hoff, Route 1, Barron 54812
*Susan Hoff, Route 1, Barron 54812
*Todd J. Hoff, Route 1, Barron 54812
*Nichelle Holland, Route 1, Box 285, Prairie du Sac 53578
Mark J. Jacobs, Route 1, Sparta 54656
Timothy N. Jacobs, Route 1, Sparta 54656
*Kent C. Jensen, Route 1, Box 284, Amery 54001
*Trent Jensen, Route 1, Box 284, Amery 54001
Janice M. Jones, Route 1, Wauzeka 53826
Brian Kahl, Route 1, Box 85, Ridgeland 54763
*Christopher K. Kahl, Route 1, Box 85, Ridgeland 54763
*Mark A. Kahl, Route 1, Box 85, Ridgeland 54763
*Michelle R. Laesch, Route 1, Box 50A, Curtiss 54422
Joey Leslie Lakey, RR 3, Trempealeau 54661
*Wendy Lou Lakey, Box 54, Trempealeau 54661
*Donald Lang, 10240 Cty A, Marshfield 54449
Jennifer Lee LaRoche, 6012 Cty Hwy M, Athens 54411
Randie LaRoche, 6012 Cty Hwy M, Athens 54411
James Leffel, Route 1, Colby 54421
Terry Levendoski, Route 2, Box 648, Stoddard 54658
*Walter J. Lueder III, Route 1, Neosho 53059
Alison Marschall, Route 3, Box 318, Amery 54001
Travis Marschall, Route 3, Box 318, Amery 54001
*Jason R. North, 33608 Territorial Drive, Mukwonago 53149
*Michael A. North, 33608 Territorial Drive, Mukwonago 53149
Valerie M. North, 33608 Territorial Drive, Mukwonago 53149
Janielle Oliver, Route 2, Box 40, Cambria 53923
Julie Orchard, S 109 W39186 Hwy 67, Eagle 53119
Angela J. Peterson, N9870 Hwy 151, Malone 53049
Emily M. Peterson, Malone 53049
Jessica E. Peterson, Malone 53049
Jill Peterson, Route 2, Box 169, Cashton 54619
Kurt Peterson, Route 2, Box 169, Cashton 54619
Kyle Alvin Richard Peterson, Route 1, Box 70, Malone 53049
Robert G. Peterson, Wilson 54027
Scot T. Peterson, Route 2, Cashton 54619
Bryan Preston, Route 2, Mondovi 54755
Jon W. Preston, Route 2, Mondovi 54755
Burdette A. Rawson, Platteville 53818
Kevin Reimer, 12143 Sunset Road, Mequon 53092
Joseph R. Sattler, Route 1, Box 240, Malone 53049
Matthew Sattler, Route 1, Box 240, Malone 53049
Randy A. Schill, 9549 Co Trk K, Auburndale 54412
Brian J. Schmitt, 7179 Busset Road, Sun Prairie 53590
Kristine Grace Schmitt, 7179 Busset Road, Sun Prairie 53590
*Deborah Schomburg, 185 Fennegkoh Road, West Salem 54669
Amy L. Seeger, RR 1, Box 141, Prairie Farm 54762
*Eric Seeger, RR 1, Box 141, Prairie Farm 54762
*Sara Seeger, RR 1, Box 141, Prairie Farm 54762
Ann M. Sponenburg, 13710 38th Street, Kenosha 53142

Don't Play Around Use PLAYMATE

JIMCO PRISCILLAS PLAYMATE
7/89 PI: +795M +26F +$86 +22P +$82P, PTAT +0.9, PTI +156
7/89 PA: +797M +32F +$96 +23P +$94P , PTAT +1.2, PTI +179.
Semen available from Dairybelt and Select Sires.

Sire: Wheatland Jupiter Playboy

Dam: **JIMCO PENDERS PRISCILLA (VG-88)**
7/89 PTA: +661M +36F +$95 +25P +$99P 98%ILE,
PTAT +0.9, CPI +183
3-03 348D 2X 16,630M 5.0% 827F 3.7% 3.7% 616P
YD +1,072M +75F +$179 +42P +$187P. By Pender. Backed by an 87-point Gold Star dam with records up to 17,460M 885F and 600P.

October RHA: 98.1 cows 15,127M 4.5% 685F 3.5% 525P

JIMCO GUERNSEY FARMS

Home of 8 CPI cows.
ALL ARE HOMEBRED

James D. Costello & Sons
W3650 Ledge Road
Malone, WI 53049
Telephone (414) 921-2521

Breeding Guernseys for Today and Tomorrow
Zirkmead Guernseys
DAVID, PATTY, JULIE AND PAUL ZIRK
Elroy, WI 53929 • (608) 463-7468

DUTCH MILL FARM
Breeders of
FAYETTE
The Jacobs - Rt 1, Sparta, Wisconsin 54656
Our Newest Excellent
DUTCH MILL FAYETTES BEA (90)
2-02 365D 2X 18,510M 4.1% 753F 3.4% 638P
Dan (608) 269-5951
Roy (608) 269-2794
Betty (608) 269-4723

THANKS

To everyone who attended and supported our sale. It was indeed gratifying to know so many breeders were interested in Fauver Hill cattle and we sincerely hope that their purchase will do well for them. A total of 112 breeders purchased animals.

The breeding and raising of Guernseys for 42 years has given us great pleasure, but more important are the many Guernsey friends we have met during that time. We hope we can continue that fellowship for many years to come.

FAUVER HILL FARM
Onalaska, Wisconsin

Bernard and Mary Pralle

Fauver Hill Complete Dispersal

* September 23, 1989, Onalaska, Wisconsin
* **Owners:** Bernard and Mary Pralle
* **Sale Average:** $1,549.69
* **Sale Managed By:** Wisconsin Guernsey Breeders' Association
* **Sale Force: Auctioneers:** Danny Shea-for, Richland Center, WI; Doug Wilson, Shawano, WI; **Pedigrees:** Arnold Knight, Markesan, WI; Dave Kjome, Rochester, MN; **Ringmen:** Victor Voigt, Reedsville, WI; Gib Krohn, Brandon, WI; **AGA representatives:** Les Peckham, Fort Atkinson, WI; Matt Hendel, Rochester, MN.
* **Sale Notes:** Over 450 people attended the sale which had the highest average since the Dutch Mill Dispersal in 1982. The herd had an RHA of 16,702M 752F 588P with 85 cows. Bernard & Mary Pralle started the herd in 1947 and have earned the AGA Gold Star Breeder award 22 times. All of the homebred animals sold were Johne's vaccinated and the herd has been on DHI and DHIR test since the beginning.
* **$7,400- Top Seller:** Fauver Hill KA Radiance (1-84), EX-93 she made 21,010M 956F 694P at 3-08, sold bred to Admiral, YD of +1,981M; **S:** Shadylawn King Arthur; **D:** 82-point Prince Extra daughter; **Buyer:** Peb-L-Brook Farm, Manitou Beach, MI.
* **$6,100-** Fauver Hill Telestar Freddie (1-81), 93-point Gold Star dam with a CPI of +134, records up to 26,810M 1,134F 888P, lifetime to date of 116,100M 4,939F in 1,793D; **S:** Maurana Wis Telestar; **D:** 93-point Top Hornet records to 15,180M 720F; **Buyer:** James Getzkow, Eden Valley, MN.
* **$5,200-** Fauver Hill Tel Odette-ET (3-83), 10th in the breed for CPI at +354, proj. to 30,400M 1,549F 1,009P at 5-07, sold bred to Pender; **S:** Maurana Wis Telestar; **D:** 90-point Choice Gold Star dam with 139,630M 8,046F lifetime; **Buyer:** Phil & Joyce Laesch, Curtiss, WI.
* **$4,500-** Fauver Hill Volcano Odessa (1-86), fresh at 3-00 and proj. to 16,840M 677F 497P, dam is "Odette;" **S:** Harmony Quantity Volcano; **Buyer:** Phil & Joyce Laesch, Curtiss, WI.
* **$4,100-** Fauver Hill Fayette Nissan (6-86), 90-point two-year-old bred to Volcano, sold proj. to 16,890M 748F 546P; **S:** Dutch Mill Telestars Fayette; **D:** VG Choice dam with two records over 16,490M 730F; **Buyer:** Dutch Mill Assoc., Sparta, WI.
* **$4,000-** Fauver Hill Patrician Roetta (9-84), EX-90 and sold bred to Choice, 3-08 record of 18,940M 813F 667P, YD of +2,810M; **S:** Falcons Wistar Patrician; **D:** 86-point Rose Prince daughter with 17,390M 812F; **Buyer:** Donald T. Peterson, Cashton, WI.

SALE SUMMARY

No. Head	Total	Average
85 Cows(11SWD)	$175,625.00	$2,066.17
59 Bred Heifers	86,350.00	1,463.55
77 Open Heifers	83,550.00	1,085.06
4 Embryos	6,100.00	1,525.00
5 ETs/Guernseys	6,450.00	1,290.00
12 ETs/Holsteins	16,950.00	1,412.50
24	$375,025.00	$1,549.69

Additional Animals Selling For Over $2,000

John Schumaker, Ellsworth, WI
Fauver Hill Volcano Boots (10-85).....$3,500
S: Harmony Quantity Volcano
Fauver Hill Quantity Bethanie (7-86).....2,600

Daniel Solum, Spring Grove, MN
Fauver Hill Captain Victoria (7-85).....3,400
S: Schwinghamer Farm Captain
Fauver Hill Fayette Vision (10-86).....3,100
S: Dutch Mill Telestars Fayette
Fauver Hill Victory Gretchen (7-88).....3,700
S: Bettswards Telestar Victory
Fauver Hill Choice Samantha (4-85).....2,300
S: Kellogg Minnies Choice
Fauver Hill Telestar Rainbow (10-86).....2,200
S: Maurana Wis Telestar

Ken Lurvey, Dousman, WI
Fauver Hill Volcano Prim (1-86).....3,200
S: Harmony Quantity Volcano
Fauver Hill Admiral Frutie (1-86).....2,300
S: Welcome Choice Admiral

Leon Perry, VT
Coulee Crest Fayette Maxine (6-86).....3,000
S: Dutch Mill Telestars Fayette

Peb-L-Brook-Farm, Manitou Beach, MI
Anchor Hope Favorite Charm (6-80).....2,900
S: Housleys Dari Fayvor

Dennis Dorn, New Glarus, WI
Kadence Jays Babble (7-86).....2,700
S: Lone Palm Jeans Jay
Fauver Hill Choice Tara (8-83).....2,200
S: Kellogg Minnies Choice.
Fauver Hill Captain Nola (3-87).....2,200
S: Schwinghamer Farm Captain

Richard Shomburg, West Salem, WI
Fauver Hill Chocie Hedda (8-87).....2,700
S: Kellogg Minnies Choice

Gary VanDorn, Tony, WI
Flambeau Fashion Tillie (5-85).....2,600
S: Raemelton Deacons Fashion

Scott Brahmer, Elmwood, WI
Fauver Hill Telestar Bambi (8-86).....2,550
S: Maurana Wis Telestar

*Charles Strabel, Route 2, Box 97, Webster 54893
*Christina J. Vilter, Hartland 53029
*James C. Vilter, N56 W30020 Hwy K, Hartland 53029
Betsy A. Walter, S65 W22175 National, Waukesha 53186
Mike Walter, S65 W22175 National, Waukesha 53186
Brian Wasrud, Route 2, Iola 54945
Bradley Weirich, RR 2, Baraboo 53913
Brian Weirich, Baraboo 53913
*Luke Welch, Route 2, Menomonie
Seth Wesener, 11215 South Cleveland Road, Cleveland 53015
Shane Wesener, 11215 South Cleveland Road, Cleveland 53015
Shawn L. Wesener, 11215 South Cleveland Road, Cleveland 53015
Julie Moffitt Zirk, 31st Avenue, Elroy 53929
Paul Albert Zirk, 31st Avenue, Box 174, Elroy 53929

OTHER STATE JUNIOR MEMBERS

Darwin J. Anding, c/o Rene Harder, Route 3, Neillsville 54456
Jenni Berg, Route 2, Box 544, West Salem 54669
Michelle Blaha, Route 2, Box 48A, New Auburn 54757
Matt Brandel, N2312 Hwy J, Fort Atkinson 53538
Bryan Bymers, 7550 Millcreek Drive, Marshfield 54449
Tina Bymers, 7550 Millcreek Drive, Marshfield 54449
Amy Danhof, 9815 Stadt Road, Marshfield 54449
Becky Danhof, 9815 Stadt Road, Marshfield 54449
Jason Danhof, 9815 Stadt Road, Marshfield 54449
Heidi Dorn, N8341 Zentner Road, New Glaris 53574
Arlaina Gonske, 1694 20th Avenue, Rice Lake 54868
David Gotlibson, Route 1, Box 235, Elk Mound 54739
Scott Griswold, N8934 River Valley Road, Ixonia 53036
Chris Hediger, c/o Rene Harder, Route 3, Neillsville 54456
Heidi Knapp, 2014 University Avenue, Madison 53705
Charles Kahl, Route 1, Ridgeland 54763
Dan Laesch, Route 1, Box 50A, Curtiss 54422
Darren Laesch, Route 1, Box 50A, Curtiss 54422
Dawn Lang, 10240 Co Trk A, Marshfield 54449
Aaron Nichols, Route 3, Chetek 54728
Adam Nichols, Route 3, Chetek 54728
Anthony Nichols, Route 3, Chetek 54728
Bruce Nuttleman, Route 1, Bangor 54614
Steve Nuttleman, Route 1, Bangor 54614
Lanetta Stanelle, W1991 Schmidt Road, Brillion 54110
Sheri Strabel, Route 2, Box 97, Webster 54893
Harlan Swyers, Route 3, Amery 54001
Heath Swyers, Route 3, Amery 54001
Holly Swyers, Route 3, Amery 54001
Howard Swyers, Route 3, Amery 54001
Colleen Voigt, Route 2, Reedsville 54230
Paul Wehrs, Route 1, West Salem, 54669
*Also a state member

The addresses of national members are compiled from ACTIVE membership records of the American Guernsey Association. State members are compiled from listings sent by state GBA secretaries. Please notify the AGA or your state secretary of any address changes.

Happy Holidays!

FAUVER HILL SALE, from page 17

Todd Krull & Ed Dosch, Bonduel, WI
Bettswards Honor Heather (2-85).....2,500
S: Land of Living Jennys Honor-ET
Donald T. Peterson, Cashton, WI
Fauver Hill Fashion Sonja (3-85).....2,400
S: Raemelton Deacons Fashion
Gerald W. Borgwardt, Manitowoc, WI
Fauver Hill Quantity Biddy (4-86).....2,400
S: Schwinghamer Farm Quantity
Randy Knapp, IA
Lone Palm Fayette Denora (4-84).....2,300
S: Dutch Mill Telesatrs Fayette
Gary & Sue Eisenman, Chatfield, MN
Fauver Hill Volcano Fran (2-87).....2,250
S: Harmony Quantity Volcano
Clifford W. Kleman, Baraboo, WI
Daniel Laesch, Curtiss, WI
Grade-Holstein, Unborn-ET.....2,200
S: Harmony Quantity Volcano
Grade-Holstein, Unborn-ET.....2,200
S: Harmony Quantity Volcano
Grade-Holstein, Unborn-ET.....2,150
S: Harmony Quantity Volcano
Greg A. Haefs, Medford, WI
Fauver Hill Fayette Maurice (1-87).....2,100
S: Dutch Mill Telestars Fayette
Richard A. Terpstra, Sparta, WI
Fauver Hill Fayette Dulcey (4-87).....2,100
S: Ducth Mill Telestars Fayette
Fauver Hill BT Florissa (10-86).....2,050
S: Co Hill Farms T H Big Tex
Marsha L. Jones, Bangor, WI
Fauver Hill Telestar Bonita (2-87).....2,050
S: Maurana Wis Telestar
Dale A. Jensen, Amery, WI
Fauver Hill Fayette Cinema (6-87).....2,000
S: Dutch Mill Telestar Fayette
Cayland Farm, Frederic, Wi
Fauver Hill BT Loribeth (3-87).....2,000
S: Co Hill Farms T H Big Tex

Young Sire Update

JIMCO PRISCILLAS PLAYMATE

Semen has been released on Jimco Priscillas Playmate, an October 1988 Wheatland Jupiter Playboy son. He is being proven by Dairybelt Guernsey Sires and Select Sires Inc. of Plain City, Ohio. Bred by Jimco Guernsey Farm in Malone, Wisconsin, he has a July pedigree index (PI) of +795M +26F +$86 +22P +$82P, PTAT +0.9, PTI +156 and a PA of +797M +32F +$96 +23P +$94P, PTAT +1.2, PTI +179.

His 88-point Kellogg E Choice Pender dam made 16,630M 827F 616P at 3-03 in 348 days. She has a yield deviation (YD) of +1,072M +75F +$179 +42P +$187P. The Gold Star grandam is appraised VG-87 and has a top record of 17,460M 885F 600P at 5-07.

Happy Holidays From The Journal Staff
carol Lisa Cheri Erick

Two Home Grown Gals Go Excellent

STRAUCH FARM FAY TERESA
Excellent 90 * By Fayette.
STRAUCH FARMS TELESTAR BARBARA
Excellent 90 * By Telestar.

Using Only Top PD Sires and Top-Pedigreed Young Sires Such as Victory, Fayette, Bionic and Arrow.

*100% Registered Herd * 100 Guernseys*
We showed the jr. champion of the Jr. show and best udder of the show at the 1989 Northwest District Parish Show.
Strauch Guernsey Farm
Four miles SW of Augusta on HH
Ron and Carol Strauch and Family
Route 2, Box 201, Augusta, WI 54722 (715) 286-5293

TWO OF OUR FAVORITES

GR-LEVEL GOLD CHUCKS JENNA (VG-86)
7/89 PTA: +1,039M +43F +$128 +34P +$128P 99%ILE, CPI +225
Number 126 for high-CPI
2-04 305D 2X 14,750M 4.3% 638F 3.3% 489P
3-04 243D 2X 17,236M 4.8% 827F 3.5% 599P RIP
Proj.305D 19,968M 959F 715P
YD +2,913M +34F +$379 +89P +$374P. This Cherie Chuck daughter is due in March to Victory. Her 87-point Maverick dam has a top record of 7-09 365D 23,160M 4.4% 1,017F 3.5% 802P.

LEVEL GOLD VOLCANO OCTAVIA (EX-90)
7/89 PTA: +381M +42F +$87 +26P +$102P 98%ILE, CPI +182
2-11 365D 2X 17,740M 5.3% 932F 3.9% 696P
YD +2,138M +102P +136F +$372P +$336. By Volcano. Her Maverick dam made 360D 16,890M 5.4% 914F 4.1% 686P at 3-07.

Visitors Always Welcome

LEVEL GOLD FARM

The Jensens
Gene, Liz, Lyle, Neil
Balsam Lake, WI 54810
(715) 857-5405 or-5372

ALN FA DALE FARM
Gary, Nancy, Eric and Becky Bymers
7676 Mill Creek Drive, Marshfield, WI 54449; Phone (715) 387-3698
75 milking cows DHI Herd
4 miles east of Marshfield on US Hwy 10

30 Reg. Guernseys & DHI Herd
COULEE VIEW FARM
Floyd & Joyce Kleven
Box 90, Eastman, WI 54626
Phone (608) 854-4378
Using top AI Sires and Young Sires

Type & Production Are UP!
Foresight Guernsey Farm
Art, Joanne, Shawn, Shane & Seth Wesner
11215 S. Cleveland Rd., Cleveland, WI 53015; Phone (414) 693-8063

THE SATTLER FAMILY
ARTESIA ACRES
W2841 County HHH
Malone,
WI 53049
Telephone
(414) 795-4375

Holiday Greetings To All
A Family Operation of 80 Registered Guernseys
CURTSGROVE FARM
Karen & Eric Christensen
Route 1 • Centuria, WI 54824
Telephone (715) 825-3121

Happy Holidays To All!
FRIGO CHEESE CORP.
Wyocena, WI 53969
Telephone 1-800-242-2457

Holiday Greetings From
Aug Mar Guernsey Farm
60 Milking Reg. Guernseys * DHI test
August & Marylln Zirbel
14700 60th St., Bristal, WI 53104
Phone (414) 857-2417
Located 2 miles west of I-94 on 60th St.

Echo Brook Guernsey Farm
LOREN J. & PAMELA S. SOLBERG & FAMILY
Rt. 2, Box 390, Elk Mound, WI 54739
Telephone (715) 879-5250
Four miles north of Elk Mound on Co. Tr. H

GESUCO FARM
Gerald & Sue Coggins
Darrell & Rhonda Coggins
25 milking cows, OS herd.
N4236 Roses Rd., Ladysmith, WI 54848
Telephone (715) 532-6597 or -7642
Farm located 4 miles southeast of Ladysmith.

BERNDT'S GUERNSEY FARM
VIRGIL AND JANET BERNDT
5522 Scenic Rd., Lancaster, Wisconsin 53813
Telephone (608) 723-2669
Farm located three miles north of Lancaster on Hwy. 61
Oct. 1988 RHA 24 Cows. 13,220M 4.4% 576F 3.5% 460P

We Believe In The Guernsey Cow And Have For Many Years
ELDERWOOD FARM
MR. & MRS. JOHN BURTON, ERIC, CRYSTAL & NICOLE
Route 1, Eagle, WI 53119 • (414) 495-2278
Have A Happy Holiday Season!

GOLD-N-GREEN DAIRY
Carl A. Johnson
N5746 Edming Rd., Glen Flora, WI 54526
Telephone (715) 322-5787
Farm is located ½ mile east of Glen Flora on Hwy. 8.

Bethcliff Guernsey Farm
CLIFF W., BETH AND WILLIAM KLEMM
E10003 Hootowl Rd., Baraboo, WI 53913
Telephone (608) 522-4905
160 Guernseys • DHI test
Farm located 2½ miles west of Baraboo on Co. Tr. W, 1 mile west on Hootowl Rd.

Elk Meadow Farms
Terry Stallman & family;
Rt. 1, Box 7, Elkmound, WI 54739 * 715-879-5552
Thomas Stallman & family;
Rt. 1, Elkmound, WI 54739 * 715-874-5685
Guernseys have been part of Elk Mound Farm since the early 1900's.

GOLDEN KNOLL FARM
MORRIS AND NORMAN BRADLEY
Route 2, Box 229, Fort Atkinson, WI 53538
Telephone (414) 593-8603
Nine miles east of Fort Atkinson on Hwy 106. Right on Frommader Road 1/2 mile.
All Reg. Guernseys • Cattle Occasionally For Sale

BISSONETTE GUERNSEYS
Gerald & Wilmar Bissonette
W6974 Hwy. 47, Antigo, WI 54409
Phone 715-489-3585
50 milking cows/DHI herd

Wishing All A Merry Christmas And A Prosperous 1989
ENGELWOOD FARMS
BOB, BONNIE, JULIE, JIM AND MICHAEL ENGEL
Route 2, Box 201, Shawano, Wisconsin 54166
Telephone (715) 526-5726
Farm located 4 miles north of Shawano.
60 cows on DHI test

Seasons Greetings To All
Guernsey Grove
60 Reg. Guernseys; DHI Herd
Alvin & Roger Basse & families
S70 W16050 Jansville Rd., Muskego, WI 53150; Phone 414/422-0315

Breeze Knoll Farm
40 Reg. cows and TPE herd
Dominic Pritzl
14214 Hilltop Road, Cato, WI 54206
Phone (414)775-4242
Happy Holidays To All

Evergreen Guernseys
Handschke Farms
Rt. 2, New London, WI 54961
66 Milking Cows / TPE Herd
Telephone (414) 982-4447

Guern-Z Meadow Farm
Bill & Kathi Orchard
Julie, Kristi & Jenny
Eagle, WI 53119- phone 414-594-3506
Home of Guern Z Meadow LaPrimavera
1st-place Spring calf at NGS-Madison

135 milking cows • OS Herd
Care More Farms
Maurice & Carol DeGroots
Herdsman—Richard & Jodie Hartman
Rt. 1, Rosendale, WI 54974
Telephone (414) 872-2480

Faunrows Guernsey Farm
Still Supporting & Owning Guernseys
We are glad our Faunrow Guernseys have been successful elsewhere.
Glen & Ruth Schwemmer & Family
N2441 Schwemmer Rd., Ft. Atkinson, WI 53538; Phone 414-563-5746

HAPPY HOLLOW FARM
THE PETERSON'S
George, Doris, Mary and Robert
Rt. 1, Box 173, Wilson, WI 54027
Telephone (715) 772-4536
Farm located off I-94, south on Hwy. 128 to first crossroads. 1 mile west, ½ mile south.

CEDAR CREEK FARM
FRED H., GARY & CRAIG WIEPKING
Rt. 1, Box 219, Brownsville, WI 53006
Telephone (414) 583-4035
Located ½ mile north on Oaklane Rd. at Brownsville. 72 cows on DHI test.

FLORAFARM NANCYS AMANDA
6-02 365D 17,940M 4.4% 786F 3.6% 569P
FLORA FARM
THE VANPATTERS • Glen Flora, WI 54526
Harold & Virginia (715) 322-5593
Jim & Ann (715) 322-5570

Growing With Guernseys
Harder Farms
Grant, Darla, Luke & Rachel Harder
Rt. 1, Greewood, WI 54437
Phone 715-743-3618 DHI Herd
48 milking Guernseys
A Happy Holiday Season to All

Production Going Up! Up! Up!
1988 RHA 14,150M 4.8% 686F 3.7% 524P
Gain of 1,960M 97F 71P over a year.
JANDON GUERNSEY FARM
Guernseys since 1979
DON AND JAN BEHRINGER
Rt. 1, Whitehall, WI 54773 • (715) 983-5584

MID-OAK GUERNSEY FARM — **62 milking cows DHI herd**
John T. Volk
Rt. 2, Owen, WI 54460
Telephone (715) 229-4441
Farm is 4-1/2 miles north of Owen on Co. Tr. D.

RENJO ACRES
RENE AND GRANT HARDER AND FAMILY
Route 3, Neillsville, Wisconsin 54456
Telephone (715) 743-2434
Happy Holidays to all our Guernsey Friends

Jaris Hills Farm
"Bragging a bit on our Adm Ideal daughter" Pedro (87)
2-3 327D 15,650M 4.9% 773F 3.6% 562P
Jim, Doris & Ed Bollech
Rt. 1, Box 6105, Schweizer Rd.
Athens, WI 54411: 715-257-7641

Best Wishes To Our Fellow Guernsey Breeders
Misty Meadows Guernseys
TPE Herd: 27 Reg. Cows
Randy, Kelly, Christopher, Curt, Janelle & Jake Peterson
Rt. 1, Box 95, Wilson, WI 54027
Phone 715-698-2299

Rustic View Farm
A genetic recovered herd.
Edwin and William Rodenschmit
4507 Co. Tr. P., Cross Plains, WI 53528
Telephone (608) 798-2206
Farm is ½ mile south of Cross Plains.

KADENCE GUERNSEY FARM
Dennis & Mary Kaye Dorn & Family
N8341 Zentner Rd., Rt. 1, New Glarus, WI 53574; Phone 608-527-2573
We test DHI, We appraise, We show
60 milking Reg. Guernseys/ A Family Affair

NEW HOPE GUERNSEY FARM
Family Farm Since 1865
Registered Guernseys Since 1917
Anton & Harriet Domaszek
Terry & Sharon & Kristopher Domaszek
9023 Guernsey Drive, Amherst Junction, WI 54407 (715) 677-3213

Truax Prairie Farm
Dale & Barbara Shiffer
Rt. 2, 5505 Kane Rd.
Eau Claire, WI 54703
Phone (715) 874-5002
The farm is two miles off I-94 at Exit 59.
40 milking cows

Lantz Guernsey Farm
George & John Lantz & Family
Rt. 2, Box 81, Ellsworth, WI 54010
Phone (715) 273-5769
Production Going Upward
42 cows 13,100M 4.7% 619F 3.7% 478P DHI

Norths Guernsey Farm
Where Guernsey Numbers & Production Are Going Up
Dennis, Eileen, Mike, Jason & Valerie North
33608 Territorial Dr., Mukwonago, WI 53149
414/534-3226 *55 Milking Cows DHIA-test*

The Welcome Mat Is Always Out!
SHIRGOEL FARM
Shirley L. Jones Dan Knautz
(608) 943-6421 (608) 943-6530
Route 1 • Montfort, WI 53569
One mile south of Montfort on 80 and 1/2 mile east

REGISTERED GUERNSEYS
LARCH GROVE FARMS
Donald and Sam Schwer
Route 1 • Fennimore • Wisconsin 53809
Telephone (608) 822-6288

Season's Greetings!
PHIL-AUD GUERNSEYS
1891 - Family Farm - 1988
PHIL, AUDREY AND TOM HELLENDRUNG
Route 1, Ridgeland,
Wisconsin 54763 • (715) 455-1448 or 1830
Five miles northwest of Ridgeland on Co Tr A

Holiday Wishes from
Sivra Dairy Farm
Small herd but GROWING
John, Cindy Jarvis & family
Rt. 2, Wautoma, WI 54987 414/787-4208
TPE RHA 13 cows 13,502M 609F 473P

Quality Guernseys For Sale
MANY HILLS GUERNSEY FARM
LARRY AND AUDRIAN MCCABE
Route 1, Blair, WI • 54616 • Phone (608) 525-7387
4½ miles South of Blair on Route 53

Pierce Farms T S Pinto EX
#45 on the high-CPI list
Pierce Farm Guernseys
John Schumaker & family
Rt.2, Box 214A, Ellsworth, WI 54011
Phone 715-273-4509

Skraland Guernsey Farm
16 Reg. Cows, OS Test
Kenneth & Margureite Skrede
Rt. 1, Reeds Town, WI 54652
Phone 608/629-5579
A small herd with high quality

Mara View Guernseys
"Fawn And White Supporters"
Claude and Catherine Bauman and Family
2391 4th St., Marathon WI 54448
Telephone (715) 443-2700

Home of 3 CPI cows
Pinecrest Acres Guernseys
Robert & Kenneth Gonske & Families
Kenneth: (715) 234-8362 • Barn: (715) 234-4309
Farm is one mile west and one mile south of Hwys. 53 & 48.
150 milking cows

SPEERSTRA BUTTERGILT FARM
100% Registered Herd
October 1988 RHA 68 Cows
12,760M 4.6% 594F 3.6% 467P
Robert Speerstra Jack & Mary Speerstra
(715) 538-4828 (715) 538-2456
Route 2 • White Hall • Wisconsin 54773

Wishing Everyone The Best in 1990
MEIER FARMS
Registered Guernseys
Albert, Carol, Dorothy & Albert II
Located in Spirit Township, Price County

Plank Roads Farm
Wishing All Our Guernsey Friends Best Holidays
Donald, Linda, Craig & Heidi North
28217 Washington Ave., Waterford, WI 53185
414-534-6936; 52 Reg. Cows; DHI Herd

Nov. RHA 82 Cows 14,947M 729F 537P
SPRING FLO FARM
David and Nancy Vanden Heuvel & Family
7301-3900 Miller Rd., Black Creek, WI 54016
(414) 833-6412 • 185 Registered Guernseys
Located between Black Creek and Seymour

MELBY FARM
32 milking cows
Roger Melby • (608) 634-3352
Rt. 1, Westby, WI 54667
Farm is two miles north of Westby on Hwy. 27

Breeding to top $ sires
PLINER GUERNSEY FARM
GIDEON AND ALENE PLINER
Route 5, Box 836
Richland Center, Wisconsin 53581
Telephone (608) 647-2416

Registered Guernseys For 30 Years
Spruce Prairie Guernsey Farm
PHILIP AND CHARLOTTE SHERRY
Route 4, Viroqua, WI 54665
Telephone (608) 675-3534

Fair Oaks Farms

Our First Gold Star Dam

FAIR OAKS CYCLONE RAQUEL (VG-84) GSD

7/89 PTA: +708M +46F +$113 +30P +$121P 99%ILE, CPI +216

In the top 300 for high-CPI

4-08 305D 2X 17,640M 5.0% 888F 3.5% 622P

YD +2,296M +125F +$328 +95P +$352P. By Cyclone.

Her Daughters

FAIR OAKS ADMIRALS BOBBIE (VG-88)

7/89 PTA: +821M +51F +$127 +32P +$133P 99%ILE, PTAT +1.3, CPI +248

In the top 300 for high-CPI

2-00 305D 2X 10,090M 5.4% 540F 3.8% 379P

3-02 305D 2X 14,640M 5.3% 763F 3.7% 531P

YD +2,121M +147F +$352 +91P +$377P. By Admiral.

FAIR OAKS FAYETTES DEBRA (VG-80)

7/89 PTA: +879M +36F +$107 +29P +$108P 98%ILE, PTAT +1.6, CPI +210

In the top 300 for high-CPI

2-01 302D 2X 12, 060M 4.1% 494F 3.2% 391P

YD +2,636M +77F +$274 +66P +$254P. By Fayette.

FAIR OAKS VOLCANOS DELIGHT (VG-81)

7/89 PTA: +886M +47F +$125 +25P +$121P 99%ILE, CPI +212

In the top 300 for high-CPI

2-00 305D 2X 13,810M 4.7% 643F 3.3% 444P

YD +3,836M +169F +$487 +102P +$464P. By Volcano.

FAIR OAKS FARM

Weldon, Margaret & Bruce Peterson

N10241 CTY W, Malone, WI 53049

Phone 414-795-4117

THE FUTURE APPEARS

BRIGHT

AT AL-VI

We are using top AI sires such as Victory, Buttermost, Frank, Phil, Adrain and Arrow. Plus we are using many young sires.

Members of the AGA, WI GBA and active in local NE Association

Season's Greetings

A Family Operation

AL-VI LANE DAIRY

Gerald J., Betty, Jerrod and Sara Lynn Schlies

4728 Schleis Road,

Two Rivers, WI 54241

Telephone (414) 776-1596

A Dam and Daughter Pair With A High Wisconsin Reputation

The Dam

NEHRINGLANDS JELLO (VG-81)

14-04 305D 15,100M 4.6% 716F 3.4% 530P

Top Lifetime Award for Butterfat and Milk In Wisconsin: 10-Lactations: 3,357D 183,295M 439% 9,593F

By Hollirex.

The Daughter

NEHRINGLAND JERI

9-01 357D 18,030M 4.9% 894F 3.6% 659P

By Telestar. Her daughter by Invest is just fresh and is looking promising.

NEHRINGLAND GUERNSEYS

Thomas Nehring and Family

Rt. 1, Box 30A, Taylor, WI 54659

Telephone (715) 662-2620

Located west of I-94 at Hixton on Hwy. 95

Best wishes to our breeder friends

Stallmans Guernsey Farm

Growing everyday with Reg. Guernseys,

Douglas & Suzanne Stallman & family

Rt. 1, Box 225, Galesville, WI 54630

Phone 608-582-4389

---

40 Reg. Milking Cows: DHI Herd

Happy Holidays

Sunny Mead Farm

James & Esther Bandli and sons

1671 25th St., Rice Lake, WI 54868

Phone 715-859-2948

VALLEY VIEW ACRES

WATFORD SEQUIN, JR.

AND LARRY SEQUIN

Rt. 1, Eleva, Wisconsin 54738

Phone (715) 878-4153 or 878-4030

145 milking cows

many Genetic Recovered.

Wedens Dairy Farm

Lyle, Karen, Neal and Kris Weden

14960 Landing Rd., Wausau, WI 54401

Telephone (715) 446-2272

1988 DHI Herd Average

65 cows 13,940M 4.8% 672F 3.6% 510P

WIL CLAR FARM

William and Carol Polkinghorn and Family

Route 1, Montfort, Wisconsin 53569

Telephone (608) 623-2526

One mile south on 80 and three miles east. South on Drinkwater Road

---

WINN VIEW GUERNSEY FARM

David & Susan Burlingham and Family

Rt. 1, Malone, WI 53049

Telephone (414) 795-4150

Farm is 10 miles north of Fond du Lac to Pipe Village, east on W to Schumacher Rd.

WISCONSIN

Profitable Powerful Protein-Producing GUERNSEYS

We are proud of our 42 High-CPI Cows

WI GBA: Arnold Knight, Exec. Sec., R. 2, Markesan, 53946 • (414) 394-3027

TM COUNTRY PRIZE

Premium Cheese

NEW Country Prize Cheese

Made From High Protein Milk

Gift Boxes Available

TRI-STATE MILK COOPERATIVE

650 Commerce Drive

West Salem, WI 54669

(608) 786-2660

COULEE CREST FARM

PRODUCTION and STYLE
IN
DAM / DAUGHTER PAIR

GRANDVIEW MAVERICK NATALIE

Excellent-94 (6-89)
7-08 305D 21,510M 4.9% 1,053F 3.5% 761P
365D 25,180M 4.8% 1,217F 3.5% 893P
9-03 233D 20,624M 4.5% 935F 3.2% 658P RIP
Proj.305D 25,680M 1,193F 840P

COULEE CREST LANCE NATTIE

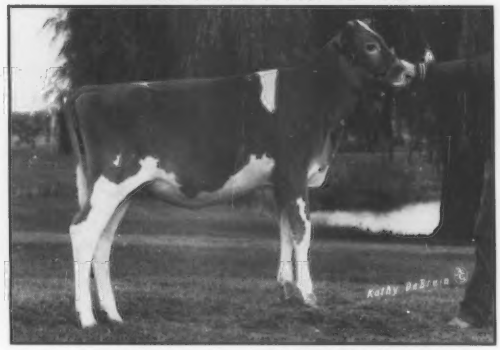

1st-place spring calf, NGS-Madison
2nd-place spring calf, WI State Show
2nd-place spring calf, WI State Jr. Fair

Don & Dorothy Peterson
Scot, Jill & Kurt
David Hemmersbach, Herdsman

VISITORS WELCOME

Rt. 2, Box 169
Casgton, WI 54619
Phone: 608-654-7889

A SOLID COW FAMILY. . .

COZY NOOKS B HARRIET (87)
3-08 305D 11,670M 5.1% 594F 3.5% 412P
5-06 305D 13,600M 4.8% 654F 3.4% 467P
6-07 305D 14,030M 4.7% 663F 3.6% 502P
7-08 365D 15,440M 4.5% 697F 3.6% 555P
9-00 365D 14,220M 4.8% 687F 3.6% 509P
Just fresh in October.

Hope's Daughter

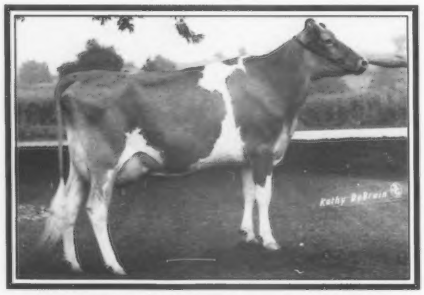

COZY NOOK FAYETTES HOPEFUL (EX-90)
2-02 214D 12,233M 3.6% 438F 2.9% 357P RIP
Proj. 305D 15,640M 594F 468P Act.
By Fayette. She is bred to Ideal and due in March. "Hope" was the 1st-place two-year-old cow at the WI State Fair.

10-89 RHA 47 cows 13,617M 604F

Harriet's Daughter

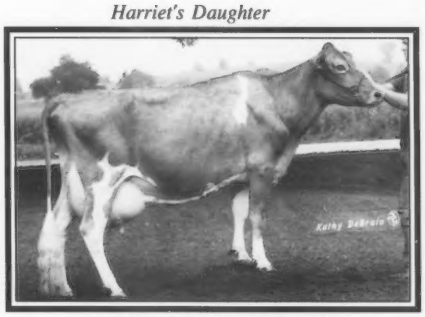

COZY NOOKS A HOPE (86)
2-08 305D 13,420M 4.4% 584F 3.4% 457P
3-09 355D 17,590M 4.3% 758F 3.7% 651P
5-00 365D 20,540M 4.5% 924F 3.6% 737P
6-02 Proj. 16,183M 680F 531P Act.
YD +1,987M +87F +72P. By Admiral. She has a July Lance daughter growing well.

This three generation Cozy Nook family gets better with each generation! Visitors are always welcome to see "Hope" and her family plus seven other Excellent cows.

COZY NOOK FARM
JAMES WENDT AND FAMILY 30780 Summit Avenue Waukesha, WI 53186
Telephone (414) 968-3252 Six miles west of Waukesha, on highway 18

Our Champions

Dorianne & Michelle

Reserve Grand Champion Female
Best Bred & Owned of Junior Show
NJS-Madison

Congratulations to Dorianne & Michelle

LAESCHLAND FARM

Phil & Joyce Laesch
Michelle, Dan & Darren
Route 1, Box 50A, Curtiss, WI 54422
Telephone (715)654-5554

LAESCHLAND BID DORIANNE (EX-90)
1-11 204D 13,378M 4.9% 657F 3.5% 466P RIP
Proj. 305D 18,553M 909F 670P Act.
By Laeschland Tex Bid. She has a Victory daughter born March 27, 1989.

Merry Christmas to all Guernsey enthusiasts!

The Power of Youth

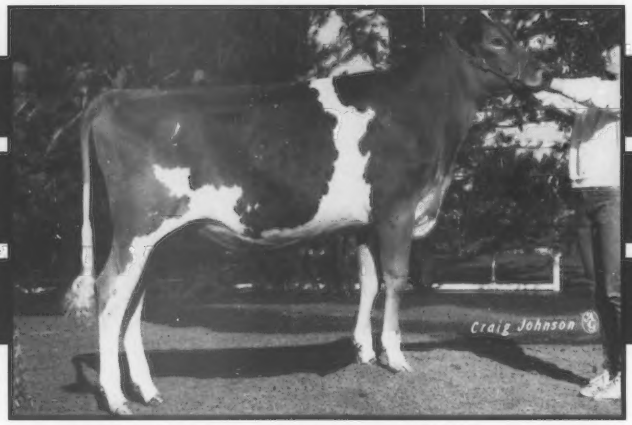

LONE ACRES OKLAHOMA JAZZ

1st Senior Calf - 1989 Minnesota State Fair
2nd Senior Calf - 1989 NGS-Madison
4th Senior Calf - 1989 NGS-Louisville

Born November 7, 1988. By Four Winds Fayette Oklahoma-ET and from a 90-point Fayette dam with 711F.

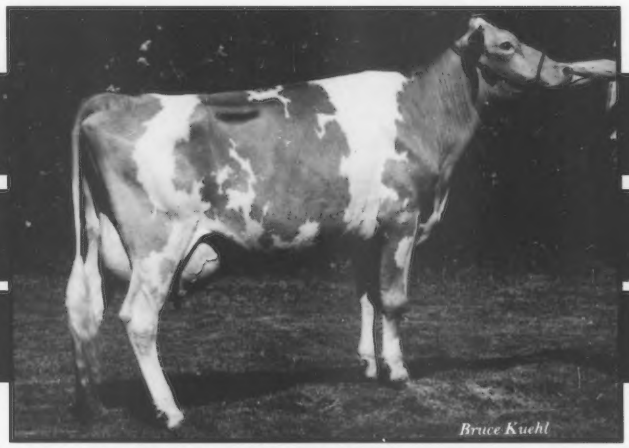

LONE ACRES FAYETTE BREE (EX-90)

7/89 PTA: +1,129M +37F +$121 +37P +$125P 99%ILE, PTAT +1.0, CPI +231

In the breed's top 300 for CPI

2-03 365D 21,200M 4.3% 917F 3.5% 746P

By Fayette and from a VG-88 dam with records to 23,250M 1,017F.

Congratulations to Tina Vilter on winning the national collegiate judging contest!

Wishing everyone a Merry Christmas!

LONE ACRES FARM

FREDERICK KIPP
North Prairie, WI 53135
Bruce & David Kipp

MARETH K. KIPP
MORAINE AIREDALES
Telephone (414)392-2215

NJS-LOUISVILLE, from page 11

1. North Forks Fredas Jane, Rachel Blades, Crane, MO; 2. Carosa Fay Vella-ET, Robin Wagner, Meadville, PA; 3. Green Country HS Clarice, Loretta Chupp, Inola, OK; 4. Marfred Fayette Helene, Herby D. Lutz, Chester, SC; 5. Lyric Lane G E Gloss-Twin, Lisa Ratcliff, Bremen, IN.

Three-Year-Old Cow (11)

1. Dan Ba Lee Elevation Dilly, Michael Smith, Nicholasville, KY; 2. Boehles Fayette Charm, Tracy Sack, Baldwin, KS; 3. For Lou Farms Secret Madeline, Adam H. Sparks, Greenfield, IN; 4. Four Winds Fayette Bestiny, Christina J. Vilter, Hartland, WI; 5. Zirkmeads Amie, James Berryman, Nicholasville, KY.

Four-Year-Old Cow (4)

1. Walnut Corner Fayette Beauty, Teresa Young, Liberty, IN; 2. Shady View DF Dottie, John Sims, Springfield, MO; 3. Four Winds Fayvor Betina, Christina J. Vilter, Hartland, WI; 4. Alview Fayes Lilah, Develyn Sargent, Cynthiana, KY.

Aged Cow (3)

1. Penn Del Vicuvius Glenna, Emily Branstetter, Edmonton, KY; 2. Sunselope TF Beslou, Eli T, Ayars, Mechanicsburg, OH; 3. Cloverdells Regina Rita, John Sims, Springfield, MO.

State Herd (7)

1. Kentucky; 2. Indiana; 3. Pennsylvania; 4. Ohio; 5. Wisconsin.

NORTH AMERICAN, from page 18

Sherma Unborn ET (0-00).....1,625
S: Rozelyn Pats Prince
(Kenton Sherman, Bellevue, OH)
Lawrence Fix Jr. & Doug Wagner, Bellville, IL

Penn Del Kings Gay (11-84).....1,500
S: Clearbranch Jeans N P King-ET
(Maple Knoll Farm, New Hope, PA)
Larry & Kristin Gage, Decater, TX

Les Len Neer R Expo (9-86).....1,500
S: Idle Neer Rondas Hornet
(Les Len Farm, St. Marys, OH)

Guernsey Gold Heifer Sale

* November 6, 1989, Louisville, Kentucky
* **Sale Average:** $1,028.13
* **Sale Managed By:** Guernsey Marketing Service
* **$1,500- Top Seller:** Marfred Pride Irene (9-88); **S:** Jonkar Telestars Pride; **D:** 80-point Deacon daughter with a top record of 18,000M 871F 625P at 4-02 in 307D; **GD:** records over 700F; **Consignor:** Fred T. Mills, Saluda, SC; **Buyer:** Justin McMurray, Eighty Four, PA.
* **$1,050:** Trotacre Victory Kathy (7-88), sold bred to Ideal; **S:** Bettswards Telestar Victory; **D:** 90-point 1987 All-American nominee with 16,310M 713F 545P; **Consignor:** Trotacre Farm, Enon Valley, PA; **Buyer:** Brandi & Jami Thomas, New Bremen, OH.
* **$1,050-** Alchrist Franks Jocelyn (3-88), sold serviced to Utopia; **S:** Spring Walk B T Frank; **D:** 87-point Choice daughter with a top record of 365D 18,220M 814F 713P at 5-08; **Consignor:** Phil Tennis & Family, Hayward, MN; **Buyer:** Matthew Dillon, Jerome, MI.

SALE SUMMARY

No. Head	Total	Average
4 Bred Heifers	$3,925.00	$ 981.25
4 Open Heifers	4,300.00	1,075.00
8	$8,225.00	$1,028.13

Evergreen Farm Guernsey Dispersal

*September 7, 1989, Norwood, Minnesota
***Sale Average:** $697.47
***Sale Managed By:** Schlegel Auction Company
***Sale Force: Auctioneers:** Earl Schlegel, Farmington, MN; Gary Hotovec, Hutchinson, MN; Wayne Pike, Princeton, MN; **Pedigrees:** Leslie Peckham, Fort Atkinson, WI.
***$1,625-Top Seller:** Evergreen Farm Babyblue (8-87), bred to Arrow; **S:** Spring Walk B T Frank; **D:** 88-point Fayette daughter with 748F; **Buyer:** Delmar and Joyce Fodness, Spirit Lake, IA.
***$1,475-** Evergreen Farm Dippy (6-85), 84-points with 684F 532P, sold bred to Finian-ET; **S:** Dutch Mill Telestars Fayette; **D:** a Baker dam with records up to 15,990M 827F; **Buyer:** Gene Cross, Sherburn, MN.
***$1,450-** Evergreen Farm Whiz (8-85), appraised EX-90 with 14,211M 675F 477P at 2-7; **S:** Dutch Mill Telestars Fayette; **D:** 84-point Captain daughter with records over 660F; **Buyer:** Tom

Exciting Genetics for an Exciting Sale

YELLOW CREEK FAYETTE CAROL (90 @ 2-07)
7/89 PTA: +1,193M +39F +$131 +39P +$131P 99%ILE,
PTAT +1.4, CPI +248
Number 79 on the high-CPI list
2-01 350D 20,080M 4.7% 949F 3.6% 718P
YD +4,052M +118F +$421 +117P +$407P.
Sired by Fayette and due at Christmas time.

"CAROL" sells in the National Convention Sale on June 18, 1989 in Evansville, Indiana

Her Famous Dam

PLEASANT HILL CHOICE CARAMEL (EX-90) GSD
7/89 PTA: +1,234M +47F +$145 +41P +$147P 99%ILE
PTAT +0.3, CPI +261
Number 56 on the high-CPI list
4-04 310D 25,410M 4.4% 1,112F
Life 3,220D 199,340M 4.6% 9,104F
YD +3,931M +153F +$468 +115P +$456P. By Choice.
She is the dam of Mercury, PTI +160 and Oaklands Belinda, (VG-84) GSD.

Carol's Two Full Sisters

YELLOW CREEK FAYETTE CATHY-ET (VG-88)
Number 94 on the high-CPI list
2-07 335D 19,330M 4.7% 905F 3.4% 661P

YELLOW CREEK FAYETTE CARMEN-ET (VG-80)
Number 235 on the high-CPI list
2-03 349D 18,420M 4.5% 837F 3.4% 632P

"Carol" is a cow for even the most discriminating buyer. She sells in June.

If you have a top caliber consignment for the National Convention Sale contact:

YELLOW CREEK FARM
"Breeding Better Guernseys Since 1931"
TRUMAN WEAVER AND FAMILY
2502 CR 36, Goshen, IN 46526
Phone (219)875-5664

GUERNSEY MARKETING SERVICE
Erick Metzger, Karla Stockli, Tim Griswold
7614 Slate Ridge Blvd., P.O. Box 666
Reynoldsburg, Ohio 43068-0666
Telephone (614)864-2409

Wishing you a Merry Christmas!

YOUTH ESSAY WINNERS

Terry Madsen of Temecula, California is the winner of the 1989 youth contest. This 11-year-old's essay was selected from 10 entries. He will receive $100 for his first-place finish. Chanda Lanette Jones a 14-year-old from Cleburne, Texas, finished second with her essay and will receive a $50 premium.

Participation in this year's contest was again outstanding with quality essays submitted by all 10 applicants. The 1990 Youth Essay theme will be published in the June 1990 *Guernsey Breeders' Journal.* The entry deadline for the next contest is September 1, 1990.

How Will Your Guernsey Background Help You Achieve Your Goals?

By Terry Madsen, Temecula, California

The future has never looked brighter for young people growing up in the last decade before the 21st century. The world is at our fingertips and the keys to achievement and success are being laid in our palms. We cannot wait for success for it will not just happen. We must identify our goals and the paths we will choose early in life if we are to reach the top of the mountain.

The first important concept that we must learn as young people is that we can never reach our goals no matter how small or how grand unless we have love, help and understanding from those around us. Our families, friends and our animals play key roles in building a solid foundation.

As we grow older, our goals will change to meet the needs of our times and world. Today, my world is a marvelous place filled with love, expectations, dreams, friendships and my Guernseys. My biggest challenge is created by my social world. At 11 years old, it is so important to be successful in school both academically and socially. My Guernseys and my involvement with 4-H have played a major role in my school world. Everyone wants to have friends, but unfortunately in my school, some friends are chosen for the wrong reasons. Drugs and gangs are at my school as they are at most everyone elses's school.

We brought the Guernseys to school. I explained what it meant to have the responsibility of caring for an animal. I explained that it was not all fun and that there was nothing more exciting that seeing my own cow give birth to her baby, I explained how 4-H helped me learn record keeping and the confidence to give speeches. I want to study veterinary medicine and I explained how the cows were helping with this goal. Everyone loved the calves.

I chose my highest goal, I ran for student body president on a platform of better education, more student involvement and another Guernsey visit. The Guernseys and I won the election. As President, I wanted to do something important. The Guernseys played a major role. Our principal and I organized a field trip for some of the students to the farm. With problems from broken homes, drugs, gangs, to just being lonely, the kids arrived to feed calves, watch milking and one group even saw a baby born. I wanted them to see what the world can be like when you have responsibilities, love and friendships. The Guernseys with their loving personalities created amazing results.

I Couldn't Be Prouder

By Chanda Lanette Jones, Clerburne, Texas

What does big, soft, brown eyes, a beautiful face and a sweet, gentle disposition have to do with your future? Just ask any of us who have Guernseys. A Guernsey is such a sweet, loving animal that anyone would be hard put to find a better animal to have on their farm.

My Guernsey background is a great asset. When I first started showing dairy cattle five years ago, I thought the world revolved around Holsteins. Boy, was I ever wrong!

I showed my first Guernsey one year ago. It was the greatest experience I have ever had. Guernseys are so gentle-natured and calm that it is a pleasure to be around them.

My future plans include becoming a veterinarian. Being around the different breeds of dairy cattle has already taught me many new things. I have discovered how Guernseys have to be on a very set schedule, a very good ration of feed and need lots of TLC (tender loving care). After having Jerseys and Holsteins, I was unprepared on the knowledge of Guernseys. I did not realize that when a Guernsey gets full while eating she will walk away from her feed. That was an extreme change from other dairy heifers. After working with my heifer, I started to talk with others who had Guernseys and found that Guernseys are indeed a very different breed of animal. Guernseys give a large amount of milk, as well as a high butterfat content.

Having learned all this about Guernseys will help in so many ways other than in everyday life. With my high school years in front of me, having this type of animal will help in my participating in livestock judging, record keeping, administering medicine, choosing show livestock and telling others how to choose and how to show Guernseys. This will help me in my schooling as well as my own self-confidence in knowing that I can show a very good, top quality animal.

Recently, I lost a show Guernsey. She was one of my very best animals. Besides losing a wonderful animal, I lost a good friend. By staying in close contact with the veterinarian, I learned a vast amount of knowledge about cattle that I didn't know before. By studying what was happening to my heifer, I observed that most cattle are just as different as people are. I am anticipating receiving another heifer in September of this year, and I can hardly wait. There is so much that can be said for Guernseys that I am not sure that it can be put into words.

I now encourage any young 4-H'er, or FFA participant, who is interested in dairy cattle, to consider a Guernsey.

I'm glad I did!

Dedicated to Pedro

From The National Queen

Season's Greetings Guernsey Friends:

Celebrating the Christmas holiday is truly my most joyful and heart warming expereince. But, beyond catching up with family, enjoying mom's Christmas meal and desserts, celebrating the miraculous birth of Jesus Christ and the numerous other festivities that take place, it is a time for me to take a moment and give thanks for the wonderful things that have happened to me this year.

I am sincerely thankful for the opportunity I have had to represent the Guernsey breed these past few months and I look forward to the many months ahead. There are so many wonderful things about you my Guernsey friends, your warmth, friendliness and genuine hospitality to name only a few.

I wish each and everyone of you a very Merrry Christmas and the Happiest New Year!

The Future . . .

NATIONAL AND REGIONAL JUDGING CONTEST WINNERS

CONGRATULATIONS

The Cal-Poly State University collegiate team took top honors in Guernseys at the national intercollegiate contest in Madison, WI. Tim Souza; Frank Nunes; Trent Sherman; Kevin Gomez and Coach Les Ferreira.

Georgia's 4-H team placed first in Guernseys at the regional 4-H judging contest in Louisville, KY. (L-R) Larry Guthrie, University of GA; Buddy Cain, coach; Jeremy Ryan; Karmen Miles; Crystal Stephens; Jimmy Dupree; Christina Webb.

The SUNY Cobleskill junior collegiate team was high team in Guernseys at the regional contest in Louisville, KY. (L-R) John Tryon, coach; Brooks Andresen; Craig Bosley; Jeanne Coller; Sue Northrup.

Guernsey award presentations from the national contests in Madison, WI. (L-R) Merryman Watch Award for high 4-H judge in Guernseys, Jared Fernandes, CA; Tim Griswold, AGA Marketing Department; Merryman Watch Award for high-collegiate judge in Guernseys, Tina Vilter, WI; Matt Hendel, AGA Fieldman; Colebank Scholarship for high overall 4-H judge, Todd Fernandez, CA; Tim Griswold.

Guernsey award presentations from the regional contests in Louisville, KY. (L-R) Merryman Watch Award for high 4-H judge in Guernseys, Robby Graham, MS; AGA Executive Secretary-Treasurer Erick Metzger; Merryman Watch Award for high-collegiate judge in Guernseys, Jacky Drewry, VA; Erick Metzger; Merryman Watch Award for high-jr. collegiate judge in Guernseys, Bruce Koningisor, TN; Erick Metzger.

Shows

Mid South Fair

October 1, Memphis, TN; Judge Curtis Hobson, Conover, NC; **Grand Champion:** Mayflower Fayette Kagney, Tracey Compton, Bell Buckle; **Reserve Grand Champion:** Golden Cap Captains Marnie, James Berryman, Nicholasville, KY; **Junior Champion:** Hornback Farm Fayette Gypsy, Mike Hickman, Cleveland; **Reserve Junior Champion,** Carr Creek Fayette Bunny, Mike Hickman, Cleveland; **Premier Exhibitor** Eric Harrell, Bell Buckle; **Premier Breeder:** Berryman Farms, Nicholasville, KY. **Shown:** 72.

Junior Heifer Calf (9)

1. Fisher Farms Clara, Anna Fisher, Scottsville; KY; 2. Pendletons DN Holly, Scot Teal, Morrison.

Intermediate Heifer Calf (5)

1. Carr Creek Jake Gladys, Mike Hickman, Cleveland; 2. CA Emorys Fayvor Farrah, Erick Harrell, Bell Buckle.

Senior Heifer Calf (7)

1. Sande Hill Andy Christie, Cassie Martin, Mt. Hermon, KY; 2. Melldoro Fayette Daisy, Amber Branstetter, Summer Shade, KY.

Intermediate Junior Yearling (6)

1. Carr Creek Fayette Bunny, Mike Hickman, Cleveland; 2. Walker Fair Fayette Clover, Amber Branstetter, Summer Shade, KY.

Junior Yearling Heifer (6)

1. Fashion R Telestar Rita, Amber Branstetter, Summer Shade, KY; 2. CA Amandas Emory N Ivory, Eric Harrell, Bell Buckle.

Intermediate Senior Yrlg. Heifer (9)

1. CA Fayettes Milky Way, Eric Harrell, Bell Buckle; 2. Lavon Farms T Fay Holly-Twin, Brian Hague, Sulphur Springs, TX.

Senior Yearling Heifer (6)

1. Hornback Farm Fayette Gypsy, Mike Hickman, Cleveland; 2. CA Ladys Fayette Philly, Eric Harrell, Bell Buckle.

Dry Cow (4)

1. CA Jets RH Ladyluck, Eric Harrell, Bell Buckle; 2. Pen Hol DF Elsie, Eric Harrell, Bell Buckle.

Junior Two-Year-Old Cow (5)

1. Smiths Fayette Blossom Missy, 1st BU, Toby Strasser, Chapel Hill; 2. Metzger Farms Landon Debra, 2nd BU, James Berryman, Nicholasville, KY.

Senior Two-Year-Old Cow (2)

1. G Hornet Joe Delia, Bret Garrett, 1st BU, Cumby, TX; 2. CA Fayettes Miss America, 2nd BU, Deanna Compton, Bell Buckle.

Three-Year-Old Cow (6)

1. Zirkmeads Amie, 1st, BU, James Berryman, Nicholasville, KY; 2. Rebel Hill Diamond Candie, 2nd BU, Leo Strasser, Chapel Hill.

Four-Year-Old Cow (3)

1. Mayflowers Fayette Kagney, 1st BU, Tracy Compton, Bell Buckle; 2. Golden Cap Captain Marnie, James Berryman, Nicholasville, KY.

Aged Cow (4)

1. Berryman Farm D Nell, 1st BU, John Berryman, Nicholasville, KY; 2. Kenmon Nilkys Night, 2nd BU, Eric Harrell, Bell Buckle.

Best Three Females (6)

1. Berryman Farms, Nicholasville, KY; 2. Eric Harrell, Bell Buckle.

Exhibitor's Herd (3)

1. Berryman Farms, Nicholasville, KY; 2. Eric Harrell, Bell Buckle.

Texas State Fair

October 13; Dallas, TX; Judge Norman E. Nabholz, West Union, IA; **Grand Champion:** Red Hill Henrys Lorene, Robert Griggs & Doyle Neher, Hutchinson, KS; **Reserve Grand Champion:** Lavon Farms Emorys Dallas, Todd Moore, Plano, TX; **Junior Champion:** Red Hill Golden Dew Charlene, Robert Griggs & Kristi Lorenz, Seminole, OK; **Premier Breeder and Exhibitor:** Robert Griggs, Seminole, OK; **Shown:** 89.

Junior Heifer Calf (7)

1. Chupps Farm Fayette Teresa, Stanley Chupp, Inola, OK; 2. Lavon Farms Utopia Hornet-ET, Robin Smith, Garland.

Intermediate Heifer Calf (6)

1. Chupps Farm Starfire Starlett, Dale Chupp, Inola, OK; 2. Chupps Farm Fayette Lolu, E. J. Chupp, Inola, OK.

Senior Heifer Calf (10)

1. Golden Dew Kristy Henry, Heidi Kay Griggs, Seminole, OK; 2. Golden Dew Honest Maria, Heidi Kay Griggs, Seminole, OK.

Summer Yerling Heifer (5)

1. Red Hill Golden Dew Charlene, Robert Charles Griggs & Kristi Lorenz, Mustang, OK; 2. Shady View Tel Jane, Stanley Chupp, Inola, OK.

Junior Yearling Heifer (8)

1. Harmony Bionic Ecstasy, Robert Griggs & Doyle Neher, Hutchinson, KS; 2. La-

One Of Our Good Working Cows

YORKLANDS D J SALLY (EX-91)

2-00 290D 2X 12,400M 4.4% 544F 3.3% 412P
2-10 305D 2X 15,639M 5.0% 786F 3.4% 535P
4-00 305D 2X 22,080M 5.4% 1,189F 3.4% 752P
365D 2X 23,400M 5.4% 1,259F 3.5% 810P
5-02 305D 2X 15,970M 5.5% 875F 3.7% 583P
365D 2X 18,970M 5.2% 978F 3.5% 662P
6-07 117D 2X 8,050M 4.4% 354F 3.3% 263 RIP
YD +1,172M +75F +$185 +29P +$175P. By Locust Hill Jason. She has an Admiral son, Gold Banner A Sol in service here plus her 7-25 heifer, Gold Banner T L Sue is looking good.

GOLD BANNER FARM
CARL FORTKAMP, OWNER
3818 Philothea Rd., Coldwater, Ohio 45828
Telephone (419) 678-2497
The farm is located two miles south and 1¼ miles west of Coldwater on the Philothea Road

von Farms Mel Moonlight, Greg Baxter, Plano.

Senior Yearling Heifer (12)

1. Green Country Bionic Honey, Loretta Alma Chupp, Inola, OK; 2. Hoosier Heart TF Charlotte, Arrow Head Guernseys, Union, MO.

Junior Best Three Females (5)

1. Robert Griggs, Seminole, OK; 2. Dale Chupp, Inola, OK.

Junior Two-Year-Old Cow (6)

1. Golden Dew Fayette Sally, 1st BU, Robert Griggs, Seminole, OK; 2. Chupps Farm Fayette Juliet, 2nd BU, E. J. Chupp, Inola, OK.

Senior Two-Year-Old Cow (3)

1. Arrow Head Roscoe Rhonda, Arrow Head Guernseys, Union, MO; 2. Edith Faye, Julie Krenek, Brenham.

Three-Year-Old Cow (8)

1. Lavon Farms Emorys Dallas, 2nd BU, Todd Moore, Plano; 2. Mungles L Hornets Queenela, 1st BU, Richard Baxter, Plano.

Four-Year-Old Cow (4)

1. Golden Dew Rons Libby, 1st BU, Robert Griggs, Seminole, OK; 2. Minn Honest Cyclone, 2nd BU, Lavon Farm, Plano.

Aged Cow (7)

1. Red Hill Henrys Lorene, 2nd BU, Robert Charles Griggs & Kristi Lorenz, Mustang, OK; 2. Harmony L Hornet Honey, 1st BU, Robert Griggs & Doyle Neher, Hutchinson, KS.

Best Three Females (4)

1. Robert Griggs, Seminole, OK; 2. Arrow Head Guernseys, Union, MO.

Exhibitor's Herd (4)

1. Robert Griggs, Seminole, OK; 2. Lavon Farms, Plano.

Accurate Heat Detection

Accurate heat detection is essential. With the advent of Artificial Insemination (AI) the dairy farmer has assumed the bull's job of finding cows in heat. Herein lies the greatest management error which hinders maximum herd efficiency. The dairy farmer assumes complete responsibility for heat detection.

When this important management practice is done improperly, the cow makes you pay. Standing heat is the best sign to look for. However, there are differences between cows in the expression of heat signs.

When cows are observed closely, it is rare to discover suddenly that one is in standing heat without any prior warning. If, from each cow's previous behavior, it is not known that she is coming into standing heat, then the cows are not being watched frequently enough. No doubt, a good system of records and closer observation of cows could result in an increase of 10 to 20 percent in breeding efficiency in many herds.

More than half of all cows should show signs of heat by 30 days after calving, and at least 90 percent of the cows should show standing heat by 60 days. Any cow not observed in heat by 45 days after calving should be examined by your veterinarian.

Ray L. Nebel, extension diary scientist, reproduction, Virginia Tec, Blacksburg, Virginia.

A Directory To Good Breeding

FEATURING

Dairybelt Guernsey Sires
Lake Central Guernsey Sires
Mid-Atlantic Guernsey Sires
Western Guernsey Sires

A Special Insert In The March 25 Journal - THE SIRE ISSUE
Advertising Deadline - JANUARY 30

Included in this directory will be a membership directory of the four groups, a summary of all bulls in the proving programs and more!

Reserve Your Advertising Space Today,

GUERNSEY BREEDERS' JOURNAL

Lisa Knapp and Cheri Schroer
P.O. Box 666, Reynoldsburg, Ohio 43068 • Phone (614) 864-2409

GUERNSEY MATING PROGRAM

Here's what Guernsey breeders are saying about GMP:

"Yes, I would recommend GMP to other Guernsey breeders. Having seen the success from using Select Sires matings in the past, even better results should come from GMP due to a wider selection of bulls. These results should be seen in any herd." Leo Grusenmeyer, Ohio.

"I decided to use the GMP because I want to improve the longevity of animals in my herd through a proper and a least cost mating service." Ron Heins, Minnesota.

For more information contact Ariene Crosser or Sheri Spelman at the American Guernsey Association
P.O. Box 666, Reynoldsburg, Ohio 43068, Telephone (614)864-2409

NGS-LOUISVILLE, from page 13

Corner Fayette Mahogany, Travis Smith Lindsey, Hoopeston, IL.

Junior Yearling Heifer (20)

1. Land Of Living TF Sequel-ET, Mr. & Mrs. John D. Ayars & Family, Mechanicsburg, OH; 2. Littlefields Fayette Bloom, Alison Littlefield, Watertown, NY; 3. Valley Farms Maxines Megan-ET, Eli T. Ayars, Mechanicsburg, OH; 4. Burgess Farm Mels Pastel, Susan L. Adams, West Lebanon, NH; 5 Mauslea GH Judie 2X, Harry Emmott, Ontario, Canada.

Intermediate Yearling Heifer (22)

1. Spring Walk Franks Kary, Spring Walk Farm, Big Prairie, OH; 2. Twin Brook Pierre Holly, Jonathan McMurray, Eighty-Four, PA; 3. Locust Hill TH Jenny, James & Janet Bates & Family, Southington, OH; 4. Meadow Creek Andys Dolly, Cross Lea Guernseys, Sherburn, MN; 5. Kadence Franks Image, Kadence Farms, New Glarus, WI.

Senior Yearling Heifer (18)

1. Chupp Farm Starfire Charly, Eli T. Ayars, Mechanicsburg, OH; 2. Land Of Living Jack Ruffles, Eli T. Ayars, Mechanicsburg, OH; 3. Villa Crest Fal Blair, Villa Crest Farm, Goshen, IN; 4. Lily Lane Fayette Lassie, E. R. Berousek & Peb-L-Brook Farm, Manitou Beach, MI; 5. Green Country Bionic Honey, Loretta Chupp, Inola.

Junior Best Three Females (9)

1. Land Of Living, Mechanicsburg, OH; 2. Four Winds Farm, Hartland, WI; 3. Spring Walk Farm, Big Prairie, OH; 4. Kadence Farm, New Glarus, WI; 5. Valley Set Farm, Goshen, IN.

Junior Two-Year-Old Cow (17)

1. Coffey Farm Fayette Reva, Andrew Branstetter, Edmonton, KY 2. Lyric Lane Billy Jos R Bairn, 1st BU, Lyric Lane Farm, Bremen, IN; 3. Golden Dew Fayette Sally, 2nd BU, Robert Charles Griggs Jr., Seminole, OK; 4. Churcholm Fayette Snow Cayla, Eli T. Ayars, Mechanicsburg, OH; 5. Four Winds Fayette Jade-ET, Four Winds Farm, Hartland.

Senior Two-Year-Old Cow (20)

1. Moziers Fayette Dumpling Freda, 1st BU, Shady View Farm, Rogersville, MO; 2. Spring Walk TF Becky Lee, 2nd BU, Srping Walk Farm, Big Prairie, OH; 3. Green Country HS Sally, Loretta Chupp, Inola, OK; 4. Four Winds Fayette Okie-ET, Four Winds Farm, Hartland, WI; 5. Spring Walk Ricky Jamie, Spring Walk Farm, Big Prairie, OH.

Three-Year-Old Cow (30)

1. Land Of Living Invest Kiss, 1st BU, Eli T. Ayars, Mechanicsburg, OH; 2. Land Of Living Big T Nectar, Eli T. Ayars, Mechanicsburg, OH; 3. Golden Dew Fayettes Lucky, Robert & Ludy Griggs, Seminole, OK; 4. Spring Walk TF Luann, 2nd BU, Spring Walk Farm, Big Prairie, OH; 5. Ripley Farms Big Tex Charity, Roland Ripley, Cortland, NY.

Four-Year-Old Cow (16)

1. Myrtledale Fayette Sara, 1st BU, Myrtledale Farm, Newberry, SC; 2. Four Winds BT Blossom-ETS, Four Winds Farm, Hartland, WI; 3. Veguita Chief Ronda, 2nd BU, Heather Hjetland, Topeka, KS; 4. Guerndale Butchs Carol, Eli T. Ayars, Mechanicsburg, OH; 5. Four Winds Fayvor Betina, Four Winds Farm, Hartland, WI.

Aged Cow (10)

1. Penn Del Vicuvius Glenna, 1st BU, Emily Branstetter, Edmonton, KY; 2. Suneslope TF Beslou, Eli T. Ayars, Mechanicsburg, OH; 3. Red Hill Henrys Lorene, Robert Charles Griggs and Kristi Lorenz, Mustang, OK; 4. Harmony L Hornet Honey, Robert Charles Griggs Jr. & Doyle Neher, Seminole, OK; 5. Valley Set BF Maxine, Valley Set Farm, Goshen, IN.

Best Three Females (9)

1. Land Of Living, Mechanicsburg, OH; 2. Golden Dew Farm, Seminole, OK; 3. Spring Walk Farm, Big Prairie, OH; 4. Four Winds Farm, Hartland, WI; 5. Myrtledale Farm, Newberry, SC.

Exhibitor's Herd (9)

1. Golden Dew Farm, Robert Charles Griggs Jr., Seminole, OK; 2. Land Of Living, Mechanicsburg, OH; 3. Four Winds Farm, Hartland, WI; 4. Branstetter Dairy, Edmonton, KY; 5. Spring Walk Farm, Big Prairie, OH.

State Herd (9)

1. Ohio; 2. Missouri; 3. Oklahoma; 4. Wisconsin; 5. Indiana and Kentucky.

"I would have liked to write a fine poem or a great book, or made a worthy discovery in science, but since all of these have been denied me, I shall give as much money as possible to train many others to do the things I would have done or to conduct research for the good of mankind." - C. Y. Stevens, Author

There is a need within the dairy industry for more Guernsey research. Using the will to give bequests is a great way to make a lasting contribution to the dairy industry. A bequest or legacy is any gift a donor makes to The Guernsey Foundation by his or her will. It gives the donor lifetime control over the property and the power to set the terms of the gift. To the extent that the bequest benefits The Guernsey Foundation, it will qualify as a deduction to reduce estate taxes. Foundation endeavors funded by bequests and donations will make a tremendous contribution towards furthering the Guernsey breed.

Won't you help us fund these endeavors?

Support the Guernsey Foundation

For More Information Contact A Foundation Officer

Erick Metzger, 7614 Slate Ridge Blvd., P.O. Box 666, Reynoldsburg, OH 43068-0666, (614)864-2409.

W. Lee Moore Jr., chairman, 1104 Praetorian Bldg., 1607 Main St., Dallas, TX 75201, (214)748-2895.

Myron Erdman, RR 1, Box 85, Chenoa, IL 61726, (815)692-3090.

Daniel Brubaker, 150 W. Mosby Rd., Harrisonburg, VA 22801, (703)434-4384.

GUERNSEY FOUNDATION

Make contributions and memorials payable to:

7614 Slate Ridge Blvd., P.O. Box 666, Reynoldsburg, OH 43068-0666

Rate Changes For *Guernsey Breeders' Journal:*

Color- $60 for any size of advertisement
Photo: All photos $10
Effective with the March 25, 1989 issue.

ALL BLUES AT THE INDIANA STATE FAIR

1st-place Summer Yearling
VALLEY SET FIN TONI

1st-Junior Yearling
Junior Champion Female
VALLEY SET EMORY MAY

1st-place, Junior Best Three Females

1st-place, Senior Two-Year-Old Cow
VALLEY SET FRANK HILMA

1st-place, Three-Year-Old-Cow
VALLEY SET F TAFFY
2-05 365D 2X 19,280M 4.9% 949F 3.3% 643P

1st-place, Four-Year-Old Cow
VALLEY SET FIN HAZEL
2-06 311D 2X 16,130M 4.5% 731F 3.2% 520P

1st-place, Aged Cow
Grand Champion Female
VALLEY SET BF MAXINE
Our first grand champion banner at IN State Fair since 1977.

1st-place, Senior Best Three Females

1st-place, Exhibitor's Herd

Wishing our fellow Guernsey breeders Happy Holidays!

VALLEY SET FARM
RONALD WENGER AND FAMILY
25386 CR 32 • Goshen, Indiana 46526
Telephone (219) 875-7366
Premier Breeder of National Guernsey Shows 12 Times

The Profit Formula

MAXVALE RH ADM MAGGIE (EX-90)
7/89 PTA: +661M +$51 +$41P, PTAT +1.7, CPI +96
YD +3,603M +55F +$298 +91P +$271P. By Admiral and backed by two Very Good dams.

MAXVALE CHER CHU BRIC BRAC (VG-86)
7/89 PTA: +759M +37F +$102 +22P +$99
98%ILE, PTAT +0.3, CPI +178
2-11 305D 20,180M 4.6% 924F 3.5% 703P
YD +3,134M +144F +$407 +93P +$399P. By Cherie Chuck and just fresh with a Jupiter Playboy heifer calf.

MAXVALE CPT FAYETTES CONNIE (VG-88)
7/89 PTA: +426M +17F +$51 +19P +$57P, PTAT +0.9, CPI +110
2-02 334D 19,460M 4.6% 886F 3.9% 750P
YD +2,146M +98F +$278 +99P +$311P. By Fayette. She has two daughters, one by Jetstar and one by Pender.

Young cows making us a profit...that's what it is all about!

Have a Happy Holiday Season!

MAXVALE GUERNSEYS
WGS Members

Chuck & Cecile McMonigle
1686 123rd Ave. S.E.,
Yelm, WA 98597
Visitors Always Welcome
Telephone (206)458-5483

SALE SUMMARY

No. Head	Total	Average
39 Cows (1 SWD)	$31,560.00	$809.23
13 Bred Heifers	10,390.00	799.23
20 Open Heifers	8,455.00	422.74
1 Male	510.00	510.00
73	$50,915.00	$697.47

California Guernsey Gold Sale

* August 24, 1989, Sacramento, California
* **Sale Average:** $1,243.75
* **Sale Managed By:** Stanislaus County Guernsey Breeders
* **Sale Force: Auctioneer:** Joe Silveria, Los Banos, CA; **Pedigrees:** William M. Askew, Hilmar, CA; **Ringmen:** Walter Kessler, Galt, CA; Bob Dias, Stevinson, CA.
* **$2,200- Top Seller:** Far West V Della (7-85), 3-03 proj. of 13,710M 570F, VG-81 and bred to Victory; **S:** Harmony Quantity Volcano; **D:** 82-point Telestar daughter with a best record of 15,440M 741F 534P; **Consignor:** Marie Miller, Paso Robles, CA; **Buyer:** Jody Silviera, Los Banos, CA.
* **2,000-** Sildons Victory (1-89); **S:** Bettswards Telestar Victory; **D:** 83-point Admiral daughter who made 16,350M 778F 596P at 2-08; **GD:** VG-81 with 17,610M 787F 623P at 3-08; **Consignor:** Donald Silacci, Petaluma; **Buyer:** Erik Nelson, Hilmar, CA.
* **$1,125-** Ollimac CJ Andy Roberta (9-88); **S:** Olympic View Prince Andy-Twin; **D:** appraised 80 points with 20,550M 853F 656P at 3-04 in 293D, by Forestar; **Consignor:** Ollimac Guernseys, Denair, CA; **Buyer:** Kate Nelson, Hilmar, CA.

SALE SUMMARY

No. Head	Total	Average
1 Cow	$2,200.00	$2,200.00
2 Bred Heifers	1,550.00	775.00
4 Open Heifers	4,975.00	1243.75
7	$8,725.00	$1,246.43

DOLLY RUN FARM

• Erie
• Centerville
★ Dolly Run
• Titusville - Birthplace of the oil well

The Kunz Family
RD #1, Box 153
Centerville, PA 16404
Crawford County
(814) 827-1660 or 3004

To All!
A Very Merry Christmas
& A Happy New Year

Come ride the OC&T RR through the valley that changed the world.
OC & T

We Believe In Guernseys!

These people are actively showing their confidence and faith in the Guernsey Breed by advertising in the *Guernsey Breeders' Journal.*

CALIFORNIA

ASKEW FARMS
"Yuppy"
VG-85 GSD
7/89 PTA +1,854M +102F +$257
+71P +$279, CPI +489
5-8 305D 31,620M 4.9%
1,535F 3.6% 1,152P

CALIFORNIA GUERNSEYS
For More Details Contact:
CALIFORNIA GCC
Adm. Sec. Laurie Askew
P.O. Box 696, Hilmar, CA
95324 • (209) 632-7539

NELLS GLOW GUERNSEYS
DENNIS AND JEANIE NELSON
19733 Geer Ave.
Hilmar, CA
95324
(209) 632-6237
Visitors Welcome

NESLEKCIM FARMS
Max Mickelsen And Ernie Nunes
2400 Pepper Road, Petaluma, CA 94952
Telephone (707) 763-4155 or 795-5083

Pat Mar Ranch
"Sophia"
6-05 283D 14,110M 702F 477P
Owned by Stephen Smith
CA Jr. Aged Cow Prod. Winner

IDAHO

LINCREST FARMS
Breeder of Lincrest Telestar Buttermost,
PTI +212
The Rolly Lincoln Family
Rt. 1 Box 1282, Parma, ID 83660
Phone (208) 482-6789

SHADYLAWN FARM
DICK BAKER AND SONS
Route 1, Box 1199
Homedale, ID 83628
(208) 337-3917
We have King Arthur semen for sale.

ILLINOIS

Agri-Graphics, Ltd.
"The Picture People"
Fax Number: (312) 639-4798

DANNY WEAVER
Tubac, AZ 85604
(708) 398-6169

Maggie Murphy
Tully, New York
(315) 696-8763

Craig Johnson
Henryville, Indiana
(812) 294-1752

Julie DeLavergne
Columbus, Ohio
(614) 451-8994

Lisa Cooper
Stillwater, MN 55082
(612) 430-0243

Judy Black
Tyrone, Pennsylvania
(814) 684-3907

Kathy DeBruin Hayes
New Glarus, Wisconsin
(608) 527-2912

Christine Putman
Carlisle, Pennsylvania
(717) 249-1608

Visitors Welcome
JIM AND CAROL BOESCHE
2509 W. Keslinger Rd., DeKalb, IL 60115
Telephone (815) 758-2081
Four miles S of DeKalb, then three miles W of Route 23 on Keslinger Road.

Glory Guernsey Acres
HIPPS FAYVOR DOLLY (EX-93)
5-04 365D 24,040M 4.6% 1,103F 3.1% +752P
11 ETs preg. to Darimost due in March.
EUGENE R. WINCHE & RANDALL N. KAISER
1104 Sciota Mills Road, Freeport, IL 61032
(815) 235-7927

LAND OF LINCOLN
Illinois Guernsey Breeders Assn.
LARRY MOHR, EXECUTIVE SECRETARY
Route 8, Box 70, Normal, IL 61761
Telephone (309) 452-4600

Home of two CPI cows
"Nodgia" CPI +230
"Ballerina" CPI +225
Laesch's Reg. Guernsey Farm
ROGER AND THERESA LAESCH
RR 1, Bloomington, Illinois 61701
Telephone (309) 663-4321

Lizdan Hill Guernseys
DANA STEWART
Princeville, Illinois 61559
Telephone (309) 385-4832

MUEHLING MEADOWS
Visitors Welcome
Cissna Park, Illinois 60924
RICH AND MARY MUEHLING
Phone (815) 457-2265
GREG, LINDA, CARRIE, RACHEL & RITA
Phone (815) 457-2354

Visitors *Welcome*
MYOWN GUERNSEYS
MYRON AND MARK ERDMAN
R. 1, Box 85, Chenoa, IL 61726 • (815) 692-3090
Norman Beitz-Herdsman

ROES-MOR FARM
THE ROESCHLEYS
Flanagan, Illinois 61740
Jerry and Mary (815) 796-2636
John and Debra (815) 796-2603

WALNUT CORNER FARM
Happy Holidays!
RAY, KAY AND TRAVIS LINDSEY
RR 3, Box 212, Hoopeston, IL 60942
Telephone (217) 339-2200

INDIANA

Victory Farmer Is Coming!
GREEN RIDGE FARM
LEE M. RIGGS AND FAMILY
1161 Volkman Road, Evansville, Indiana 47711
Telephone (812) 867-5035

Indiana Guernsey Breeders Association
For Information:
RR2, Box A202
Silver Lake, IN 46982

Visitors Welcome
LOR DAN GUERNSEYS
DAN & LORETTA MITHOEFER & FAMILY
P.O. Box 62, Claypool, IN 46510
Telephone: Home (219) 352-2847
Barn (219) 566-2333

IOWA

Beaver Creek Farm
"Where dairying is number one and Guernseys add to the fun"
DAVE, PAM, MATT, DAN & JAMES BOLIN
Route 2, Clarksville, Iowa 50619
Telephone (319) 278-4288

Calvin & Judy Yoder
ECHO DELL FARM
Organically Produced Poultry
Registered Guernseys
Kalona, Iowa 52247 Phone 319-656-2372
2 miles north and 3 west of Kalona

ELJO GUERNSEY FARM
Producer and Distributor Of Pure Guernsey Milk
ELDON MOSS AND FAMILY
Route 2, Iowa City, Iowa 52240
Telephone (319) 351-7323
One-half mile south of I-80 on Highway 1

BREEDER OF RON
IDLE NEER FARM
MR. & MRS. DONALD SYWASSINK
Herdsman • Steve Sywassink
Route 1, Box 240, Letts, IA 52754
Telephone (319) 729-4921

ROLLING VIEW ACRES
Visitors Welcome
FRANCIS FELDMANN (319) 926-2728
ROBERT FELDMANN (319) 926-2370
Hopkinton, Iowa 52237
5 miles west of Worthington

GREEN NEEDLES RAMONA [VG-85]
4-10 360D 21.680M 4.2% 910F
SUNESLOPE FARM
ALLAN BENTLEY & FAMILY
Route 3, Ames, Iowa 50010
Telephone (515) 292-1606
Herdsman-Randy Weiss
GOLDEN GUERNSEY

KANSAS

Atlasta Farm
JOHN, DONNA & ROBBIE SALAVA
R 1, Box 147, LeRoy, Kansas 66857
Telephone (316) 964-2615

ECKMANS FERDIE WYNO (VG-87)
3-06 356D 17,650M 4.1% 724F
KINGSTREE FARM
Kenneth and Judy King and Family
RR 4, Box 325, Hutchinson, KS 67501
Telephone (316) 663-1470

PURE GOLD GUERNSEYS
BOB, NANCY, SCOTT & HEATHER HJETLAND
2030 Sims, Topeka, Kansas 66604
Telephone (913) 273-0479

KENTUCKY

Branstetter Dairy
FOWLER BRANSTETTER FAMILY
P.O. Box 221, Edmonton, Kentucky 42129
Telephone (502) 432-5184

Visit The Bluegrass State
KENTUCKY GBA
President - Barney Hornback
Secretary - Patty Holbert,
150 Kennedy Rd., New Haven 40051

MICHIGAN

SUN DALE FARM
GORDON G. TURNER
4135 South Hemlock Rd.
Hemlock, MI 48626
Phone (517) 642-5443
A Herd Established In 1908

Vandale Farms, Inc.
Visitors Welcome!
THE VANDERKOLK FAMILY
3276th, 142nd Ave., Dorr, MI 49323
Telephone (616) 896-9190 or 9890

An Active Member Of
Lake Central Guernsey Sires
WALNUT MANOR FARM
STEVE AND DALE KIRKLIN
8792 E. ML Ave., Kalamazoo, MI 49001
Telephone (616) 381-2774
Take exit 85 from I-94, S to 1st 4 corners, W 2 miles.

MISSOURI

ALCHRIST FARM
"Misty"
3-06 365D 20,240M 4.5% 902F
3.8% 778P
PHIL, EDIE AND WES TENNIS
Route 3, Box 35, Hayward, Minnesota 56043
Telephone (507) 256-4256

Visitors are always welcome to vacation and see our Guernseys in beautiful northern Minnesota.
Carlton County GBA
Producers of Golden Guernsey Milk

EDGEWATER MEADOWS
TOM LUEBKE
5385 Co Rd 123
Mayer, MN 55360
Telephone (612) 657-2149

FLOR-VICK KINGS SUGAR (EX-90)
2-00 354D 16,370M 4.7% 773F
FLOR-VICK FARM
VICTOR KLAUSTERMEIER AND SONS
R 1, Box 43, Lester Prairie, MN 55354
Telephone (612) 395-2479

GREEN WAVES FAYETTE MONICA (VG-89)
2-01 305D 16,450M 3.7% 611F 3.6% 598P
Green Waves Guernseys
WALTER BERNING AND SONS, INC.
11758 80th Street NE, Albertville, MN 55301
Telephone (612) 497-2493

HAVANA HEIGHTS FARM
The Bruce Larson Family
Route 1, Box 116
Claremont, MN 55924
Telephone (507) 528-2383

Kimm Farm Grants Gem (D-76)
5-11 286D 15,130M 5.1%768F 3.4% 511P
KIMM'S GUERNSEY FARM
Frank and Brian Kimm
Rt 2, Box 390, Pelican Rapids, MN 56572
(218) 863-5627 or 863-4211

KNIFE LAKE CHOICE INGRID
5-10 322D 22,120M 3.8% 844F 3.3% 722P
KNIFE LAKE GUERNSEY FARM
Route 3, Mora, Minnesota 55051
Barton and June Heitke (612) 679-4694
Neill and Helen Heitke (612) 679-2399

Lindahl Guernseys
Coming Soon
Lindahl Wicky Wing Dairybelt - 21st Century
Alan Meinershagen
3049 Lindahl Road, Duluth, MN 55810
Telephone (218) 628-1203
"Home of 'Wicky and Wanda'"

Maple Leaf Hornet Libby
4-01 305D 20,200M 4.7% 943F 3.4% 696P
Maple Leaf Farm
RUSSELL J. WIRT AND FAMILY
Route 1, Box 45,
Lewiston, Minnesota 55952
Telephone (507) 523-3723

MINNESOTA
Home State of
27 High-CPI Cows
MINNESOTA GBA

Up The Creek Pride Bernie
*Grand Champ. bull, 1989 MN State Fair
Wagners Biz Tex Bonnie

UP THE CREEK FARM

THE ANDERSONS
Glen & Lois—David, Donna & Kevin
R.R. 1, Box 150
Lester Prairie, Minnesota 55354
Telephone (612) 395-2188
or (612) 395-2023

Visitors Welcome

GVIRLORN GUERNSEY FARM

LOREN DAMMANN AND FAMILY
Route 1, Box 117, Plato, MN 55370 (612) 238-2168

MISSOURI

"Home of Likable"
ARROW HEAD
G•U•E•R•N•S•E•Y•S
DAVE AND LINDA COCHRAN
RR 4, Box 337, Union, MO 63084
Telephone (314) 583-8461

Campbells Guernsey Farm

R. Stanley Campbell
Route 3, Box 124, Strafford, MO 65757
Phone (417) 736-2251

COTTONTOP GUERNSEYS
Mark & Diane Riley and Jacob Sprick
953 Ribbontail, Corpus Christi, TX 78418
1-512-937-8731
Cattle housed at Aqua Valley Farms

DAVIS'S FARM

BILL DAVIS
Route 2, Verona, MO 65769
Telephone (417) 498-6699

FRANKENBACH GUERNSEY FARM

The Search For Quality
Marvin, Kevin & Ross Frankenbach
RR 2, Hannibal, Missouri 63401
Telephone (314) 221-6843

J-MAR-NELL FARM
Registered Guernseys
THE PARROTT FAMILY
RR 1, Knob Noster, MO 65336
MARVIN AND NELLIE • (816) 563-2328
JERRY AND JUNE • (816) 563-3992
ANDY, SAM AND CHRIS

JU-DON'S GUERNSEY FARM

DON & JUNE WATERMAN
Route 1, Box 92
Williamstown, MO
63473
(314) 853-4497

Plan now to advertise your **Able** *daughters: May 25, 1990 Issue.*

Shady View Farm
Gary Estes, Auctioneer
Route 1, Box 30
Ozark, MO 65721
Telephone (417) 485-2524

NEBRASKA

BEAUTY VIEW FAYVORS DOLLY
7-07 365D 16,900M 5.3% 903F 3.5% 593P

Beauty View Farm

TOM KONECKY FAMILY
Route 2, Wahoo, Nebraska 68066
Telephone (402) 642-5563
3½ miles west of Wahoo on H92

Haysetts Farm

RICHARD AND ELDINE HAYS & FAMILY
Odell, Nebraska 68415
Telephone (402) 766-3825
Six miles north and one mile west of Odell.

NEW YORK

Visitors Welcome

CHURCHOLM GUERNSEYS
THE RICHARD CHURCH FAMILY
1596 Peru-McLean Road •
Freeville, NY 13068 • (607) 898-3438

Glensfoot Farms Inc.
Robert W. Wilson
Star Route 1, Box 1
Cherry Valley, NY 13320
(607) 264-8251

Hillcrest Akron (84)
2-02 331D 16,510M 4.0% 654F
1944 **HILLCREST FARM** 1989
RON WETHERWAX AND FAMILY
Route 1, Wyoming, New York 14591
Telephone (716) 495-6453

ACR APPLE CREEKS BONNIE LOU
(EX-94 @ 9-4)
7-5 305D 18,010M 4.1% 744F

HOLCOMB'S GUERNSEY FARM
ROBERT HOLCOMB, OWNER • DONALD HOLCOMB, HERDSMAN
RD 1, Jackson Road B534, Greene, New York 13778
Robert (607) 656-9742 • Donald (607) 656-7193

Home of six high-CPI cows
NEDROW FARMS
Kevin, Barb, Alicia, Kate & Abby Nedrow
RD 2, Box 241, Clifton Springs, NY 11432
Telephone (716) 526-5134

We invite you to watch for our ads each issue and plan a trip to the great Northeast to buy cattle, drink Golden Guernsey milk and enjoy our hospitality!
New England and New York Guernsey Breeders' Associations

NORTH-OF-DIXIE
DAVE & TERI MARTIN
ERIN, PATRICK, RYAN & STACY
Box 68, R R 3, Gouverneur, NY 13642
Telephone (315) 287-3609

RIPLEY FARM
"The Guernsey Family Operation"
THE ROLAND RIPLEY FAMILY
RFD 4, Cortland, New York 13045
Visitors Welcome • Phone (315) 496-2281

THREE LEDGES FARM
Visitors Always Welcome
Located on Rt. 12 along the beautiful St. Lawrence River.
TERRY & SHAROL NEUROTH & FAMILY
RD2, Box 415, Hammond, NY 13646
Phone (315) 324-5694

TOOLITE PREMIERS PRIM (VG-86)
2-04 346D 16,740M 4.6% 775F
TOOLITE FARM
RICHARD AND MERRITT TOOLEY
RD 1, Granville, New York 12832
Richard (518) 642-2361 • Merritt (518) 642-1389

Visitors Welcome
Watercress Guernseys
DENNET AND MARJORIE WITHINGTON AND FAMILY
The Rocks, S. Main Street, Schoharie, NY 12157
Telephone (518) 295-8697 *On New York State Route 30*

OHIO

THE JOHN RICHARDSON FAMILY
BALMORAL FARMS
Route 4, Box 57, Wapakoneta, OH 45895
Telephone (419) 657-6647

BLA-ARL GUERNSEYS
Thank-you Herby D. Goodluck with your Guernsey Gold heifer, "Coco."
THE CROSSERS
10774 Gavers Road
Hanoverton, Ohio 44423
Telephone (216) 223-2169

DA-BREN FARMS
RICHARD & BERNITA SHOWALTER
Route 2, Box 117, Convoy, OH 45832
Telephone (419) 749-2352
Jim Oechsle • Herdsman

GILL FARM
Ralph Gill and Sons
Ed Gill (216) 435-4152 Rich Gill (216) 435-4577
1795 East Pleasant Home Road
Creston, Ohio 44217

LES LEN BT SAMSON-ET
A young sire with LOE
Les Len Farm
LESTER SETTLAGE AND FAMILY
Route 2, Box 71, St. Marys, OH 45885
Telephone (419) 753-2130
Dean (419) 753-2887

Visitors Welcome - Friends Expected
Marodore Farm
LEE KOHLER AND FAMILY
5745 Burchey Road, Baltimore, OH 43105
Telephone (614) 756-4533

The next time you are looking for top Guernseys, be sure to look for the Bigger, Better, Buckeye-Bred Brand!
Ohio Guernsey Breeders' Assn.
Martha Turley, Executive Secretary
1030 Marion Ave., Mansfield, OH 44906
Telephone (419) 756-2571

Raemelton Farm Dairy
1030 Marion Avenue, Mansfield, Ohio 44906
Ralph E. Turley, Manager
Jeff Turley, Assistant Manager • Telephone (419) 756-2571

Renwind Farm
TED RENNER AND FAMILY
17286 Old Lincoln Way
Dalton, OH 44618
Phone (216) 828-2604

KENTON & ILA SHERMAN
(419) 483-4737
MIKE, BECKY & KEVIN KALTENBACH
(419) 465-2659
Sherman Farm
Ask about our young sires
3930 Sandhill Road, Bellevue, Ohio 44811

Walnut Ridge Farm
Roger M. Hunker
Auctioneer • Fitter • Ringman
4287 W. Co. Rd. 592, Tiffin, OH 44883
Telephone: (419) 937-2635 (Home)
(614) 294-2635 (School)

Yost Guernseys
PETER, CHRIS, BEN, TOM AND ANNE YOST
6300 Horseshoe Milford Center Road
London, OH 43140 • (614) 857-1033

OKLAHOMA

LILY LANE FARM
Minnies Choice Tippy
24 Class-Leading Records
ERNIE, BEA AND MELINDA BEROUSEK
P.O. Box 851707, Yukon, Oklahoma 73085
Telephone (405) 324-5762

Mungle's Guernsey Farm
J. JENE MUNGLE • MASON B. MUNGLE
Route 5, Atoka, Oklahoma 74525
Telephone (405) 889-3478

OKLAHOMA GBA
Oklahoma State Meeting
December 2, 1989
Steer Inn, Stroud, OK
Route 3, Box 153A • Yukon, OK 73099
Telephone (405) 324-5762

PENNSYLVANIA

HI-FIELD FARM
The HERBERT GUYER FAMILY
RD 2, Box 118,
Derry, PA 15627
Telephone (412) 537-8843

LEBANON VALLEY FARMS
ROBERT B. SMITH & SONS
RD 1, Box 306, Annville, PA 17003
Telephone (717)-838-2488

Our Guernseys welcome you to see how they produce "pasture-ized" milk.
Lindenhof Guernseys
Millie Widman & Axel Linde, Partners
K.D. & Else Linde
16501 Kirkwood Pike • Oxford, PA 19363 • (717) 529-2513

MAPLE KNOLL FARMS
Use Maple Knoll-Bred Young Sires In Your Breeding Program
RICHARD O. AND VICTORIA M. SMITH
5388 Ridge Road, New Hope, PA 18938
Telephone (215) 598-3054

Breeders of "Glenna"
Grand Champion
1989 NGS-Harrisburg
& Louisville
PENN-DEL FARM
RAYMOND WITMER & FAMILY
1323 Beaver Valley Pike, Willow Street, PA 17584
Telephone (717) 786-3526

Cows For Sale
PENNSYLVANIA GBA
Jim Trotter
Rt. 1, Box 94, Enon Valley, PA 16120
Phone 412-667-7465

Home of the "Linda" Family
Six VG daughters
Piney Lane Farm
Mervin K. Myers
1 Mummert Drive, Littlestown, PA 17340
Phone (717) 359-4383

STONE MILL FARM
Registered Guernseys
WILLIAM & SANDRA ZOLLERS
BILL, ANDY & SHERRI
Longsdale Drive, Mertztown, PA 19539
Telephone (215) 682-7880

Trot Acre Farm
JAMES, BOB AND DAVE TROTTER
RD 1, Box 94, Enon Valley, Pennsylvania 16120
Telephone (412) 667-7465

WALNUT LANE FARM 1936-1989
Visitors Welcome
Rodney and Darlene Stuff • 7521 Lemar Road
• Mercersburg • PA 17236 • (717) 328-5793

SOUTH CAROLINA

BUTLER HILL GUERNSEYS
Five First-Lactation Excellents
George W. Fowler Sr.
R 1. Box 516
Saluda. SC 29138
Phone (803) 445-8273

George W. Fowler. Jr.
R 1. Box 517
Saluda. SC 29138
Phone (803) 445-8278

MARFRED FARM
Route 1
Saluda. SC 29138
Fred T. Mills (803) 445-8353
Steve A. Mills (803) 445-2574
We believe in using young sires!

SC Sunny Day JJ Darlene
1-11 365D 21,670M* 4.5% 981F* 3.1% 662P
SC SUNNY DAY FARM
HERBERT, BETTY AND HERBY D. LUTZ
Route 5, Box 32, Chester, SC 29706
Home (803) 385-6929
Barn (803) 385-3103

VIRGINIA

Catoctin Guernseys
CLINT, JUDY, SCOTT AND MIKE PEASE
RD 4, Box 620, Leesburg, VA 22075
(703) 777-4539 or (703) 777-8447

Breeder of Elvis and Dusty
FOREST LAKE FARM
JACK H. NEWBILL AND FAMILY
Route 1, Box 117, Wirtz, Virginia 24184
Telephone (703) 721-2259

WASHINGTON

MARKWELL FARM
1492 Pangborn Rd., Lynden, WA 98264
Marvin VanMersbergen (206) 354-3742
Mark VanMersbergen (206) 354-3045
MARKWELL M MELDOY (EX-93)
5-04 365D 21,610M 4.9% 1,058F

Rozelyn Rons Jocelyn
#8 for high-CPI
1917 **ROZELYN FARM** 1989
LEON ZWEEGMAN AND FAMILY
9265 Double Ditch Road, Lynden, WA 98264
Telephone (206) 354-4669

Visitors Welcome
WIN CREST FARM
KEN WINTERS FAMILY
Route 1, Box 326, Mabton, WA 98935
Telephone (509) 894-4035

ADDITIONAL STATES

CARR CREEK RON JAKE (1G169)
Semen available from NOBA, PTI +107
CARR CREEK FARMS
DEAN AND CAROLINE McKENZIE
Route 8, Box 717
Cleveland, Tennessee 37311
(615) 479-3997 or 472-0690

GUERNDEAN GUERNSEYS
The Pride of the Rockies
704 Elm • Windsor, CO 80550
Telephone (303) 772-6325

LAKE CENTRAL GUERNSEY SIRES
1G156 Future PTI +128 also +1012 For Milk

Lavon Farms
Route 1, Box 92
Plano, Texas 75074
Telephone (214) 423-8080
Dick Baxter—Farm Manager

Leemin Premium Dairy
Tampa, Florida
Lee and Minnie Holcomb - (813) 685-1234
603 Pawnway, Seffner, FL 33584
Gene, Jody, Chris and Ryan Holcomb
905 Gambit Place, Seffner, FL 33584
(813) 681-6423

M • A • G • S
Mid-Atlantic Guernsey Sires
Use MAGS graduates—1G168 Dynasty (PTI +162) and 8G125 J Telestar (PTI +183)

MECA VIEW GUERNSEYS
Just south of the Border
Meryl, Cathy & Evan Fowles
Rt. 105, RR 1, Box 5000
Enosburg Falls, VT 05450; 1-802-933-5015

NORTHEAST GUERNSEY PROMOTERS
Private Sales • Farm Dispersals
Call us, we'd like to help, Dick and Irene Merritt
4 Fable Lane, Farmington, CT 06032
Telephone (203) 677-1583

Shamrock Farms, Co.
NORMAN P. McCLELLAND, OWNER
ROBERT WHITEHURST, G.M.
5400 West Cortaro Road
Tucson, Arizona 85741
Telephone (602) 895-9260

We have Telestar & Choice semen for sale!
VEGUITA GUERNSEYS
RALPH AND DAVID HANDLEY, OWNERS
Star Route 7, Box 22C, Veguita, NM 87062
Telephone (505) 864-8192

Wheatland Jupiter Playboy
PTI +175
Wheatland Telestar Jim
PTI +116
Wheatland Telestar Ted
PTI +74
WHEATLAND FARM
GILBERT WRIGHT JR
R 1, Box 180, Shepherdstown, WV 25443
Telephone (304) 876-6530

Wilsonview Dairy, Inc.
ERNEST, BILL & DON JOSI
2540 Olsen Road N. Tillamook, OR 97141
Telephone (503) 842-2874

WESTERN GUERNSEY

Buttermost (PTI +318), Able (PTI +264), King-ET (PTI +252) and Forestar-ET (PTI +248) - four WGS graduates among the top 37 active-AI sires. Watch for more WGS young sires.

Don't miss the Second Annual Photo Contest Deadline: Jan. 1, 1990

Official DHIR Production Credits

(Received July 1, 1989 to September 30, 1989)

Herd Owner / Name of Cow	Actual Record Age	Days	Milk	Fat	Protein
ARIZONA					
SHAMROCK GUERNSEY FARM INC					
SHAMROCK JETSTAR ILENE	3-09	347-2X	17910	789	639
SHAMROCKS FAYETTE EILEEN	2-03	305-2X	15290	719	541
SHAMROCKS FAYETTE EILEEN	2-03	333-2X	16370	770	583
SHAMROCKS HORNET EVA	2-00	305-2X	14800	571	468
SHAMROCKS HORNET EVA	2-00	312-2X	14970	577	474
CALIFORNIA					
NELSON DENNIS E					
NELLS GLOW FABIAN MYRNA	8-02	364-2X	18700	1031	718
NELLS GLOW MAVERICK PREPPY	6-06	346-2X	17690	879	642
NELLS GLOW TELESTAR SNOW	5-11	305-2X	19380	756	672
D NELLS PATRICIAN TONI-TWIN	5-00	305-2X	17950	781	672
D NELLS PATRICIAN TONI-TWIN	5-00	330-2X	18700	819	701
NELLS GLOW TEX PEPPER	4-06	305-2X	19280	859	713
POLY ADMIRAL MAXINE	4-02	305-2X	20480	1034	752
POLY ADMIRAL MAXINE	4-02	308-2X	20590	1040	756
VALE VIEW ADMIRAL LEILANI	4-09	305-2X	17980	898	653
NELLS GLOW ADMIRAL PRELL	3-09	365-2X	21280	957	739
NELLS GLOW ADMIRAL DINAH	3-10	305-2X	15250	859	603
NELLS GLOW ADMIRAL DINAH	3-10	365-2X	17470	1002	698
NELLS GLOW FAY TINA	3-04	305-2X	18490	873	674
NELLS GLOW FAY TINA	3-04	365-2X	21410	1029	784
NELLS GLOW PIRATE EVE	3-03	365-2X	16180	894	613
NELLS GLOW PIRATE FANCY	3-06	305-2X	16820	837	630
NELLS GLOW ADMIRAL VELVET	3-01	358-2X	18230	950	613
NELLS GLOW AJ TIFFANY	2-05	365-2X	17980	987	707
NELLS GLOW FASHION CORA	2-11	305-2X	14880	823	536
NELLS GLOW FASHION CORA	2-11	365-2X	17320	963	629
NELLS GLOW TELESTAR ICIE	2-06	365-2X	16400	964	658
DADO ABLE JILL	2-01	305-2X	14310	765	520
DADO ABLE JILL	2-01	341-2X	16010	861	586
GR-NELLS GLOW VOLCANO NADINE	2-02	365-2X	19940	951	738
NELLS GLOW ADMIRAL PERFECTA	2-01	305-2X	15530	879	575
NELLS GLOW VAL AGATHA	2-02	305-2X	15540	789	549
NELLS GLOW VAL AGATHA	2-02	332-2X	16560	849	587
NELLS GLOW FUTURE MERNA	2-03	305-2X	13430	711	481
NELLS GLOW FUTURE MERNA	2-03	328-2X	14260	759	514
NELLS GLOW FAY PRELL	2-03	365-2X	16740	854	600
PLAINVIEW FARM FAYETTS VANESSA	2-02	305-2X	19690	717	634
PLAINVIEW FARM FAYETTS VANESSA	2-02	365-2X	22710	852	738
BAY MEADOW FARMS					
BAY MEADOW FANCY VIVIAN	7-03	351-2X	19820	880	683
BAY MEADOW CYCLONE OLGA	6-03	365-2X	17680	965	722
BAY MEADOW TELESTAR HAPPINESS	5-03	305-2X	17220	873	668
DIAMOND B GENERALS WINNIE	5-01	365-2X	18710	911	678
BAY MEADOW CYCLONE SHAUN	4-02	365-2X	19260	908	708
BAY MEADOW FASHION VALENCIA	2-02	365-2X	18040	855	603
BAY MEADOW NICHOLS MALETTE	2-04	305-2X	15810	699	553
BAY MEADOW NICHOLS ODILE	2-03	305-2X	15790	805	565
BAY MEADOW NICHOLS ODILE	2-03	365-2X	18110	950	663
BAY MEADOW HONEYBOY DINAH	2-00	345-2X	17730	877	674
MICKELSEN MAX					
NESLEKCIM JUPITER SPRING-ET	6-10	296-3X	22360	1091	735
NESLEKCIM FB LUCY	5-04	305-3X	19270	1059	677
SILACCI DONALD V					
TRUSIL TELESTAR CHARLOTTE	9-01	305-2X	16880	836	711
TRUSIL TELESTAR CHARLOTTE	9-01	331-2X	17570	875	743
TRUSIL TELESTAR DINKY	6-07	365-2X	21980	1047	768
TRUSIL PREMIER TOTTIE	6-01	308-2X	15830	806	598
TRUSIL LEROY LILLY	5-10	302-2X	16560	782	681
TRUSIL PREMIER TILLY	5-08	305-2X	17170	794	696
TRUSIL PREMIER TILLY	5-08	307-2X	17250	797	699
SILDONS TELESTAR ABBY	6-07	305-2X	15860	920	659
SILDONS JUPITER HILDA	4-06	305-2X	17490	728	585
SILDONS JUPITER HILDA	4-06	310-2X	17660	737	592
SILDONS DIAMOND TONISE	4-08	305-2X	17490	829	667
SILDONS DIAMOND TONISE	4-08	331-2X	18140	864	697
SILDONS GENERATOR ANNETTE	4-08	303-2X	19370	778	629
SILDONS ARTHUR BONNIE	4-08	305-2X	18780	895	636
SILDONS ARTHUR BONNIE	4-08	319-2X	19380	925	659
SILDONS TELESTARS SHAR	5-05	305-2X	17520	898	637
SILDONS MAVERICK LUCKY-TWIN	4-04	365-2X	19990	1000	772
SILDONS RONDA STEPHANIE	3-05	305-2X	18060	779	609
SILDONS RONDA STEPHANIE	3-05	365-2X	20480	896	711
TRUSIL EMORY JAN	3-04	305-2X	15120	752	554
TRUSIL EMORY JAN	3-04	331-2X	15920	793	587
SILDONS JUPITER BEAUTIFUL	4-01	305-2X	19600	869	691
SILDONS WCA DEBBIE-ETS	3-03	305-2X	18880	661	600
SILDONS SATURN LUCY	2-00	365-2X	16010	809	578
SILDONS CENTURY SALLY	3-03	296-2X	17810	780	610
COLORADO					
FORSYTH W DEAN					
PLAINVIEW FARM F B BUTTERFLY	10-05	365-2X	21760	953	619
GUERNDEAN DIXIE ADM DEBBIE-ET	5-04	305-2X	17230	874	617
GUERNDEAN DIXIE ADM DEBBIE-ET	5-04	329-2X	17960	917	647
FLORIDA					
LEEMIN PREMIUM CORPORATION					
ENGLAND FARMS KA MORA	3-05	357-2X	18310	842	704
LEEMIN TELESTAR MIRACLE	2-04	305-2X	17210	750	584
DA-LEEMINS LUCKY OLA	1-11	305-2X	14660	742	506
IDAHO					
BAKER CHARLES R					
SHADYLAWN T VIV	7-11	305-2X	16360	816	615
SHADYLAWN FAYVOR TABATHA	4-10	365-2X	18460	919	751
SHADYLAWN BUTTERMOST MARGARET	2-05	334-2X	13360	789	535
SHADYLAWN BF TOOTSIE	3-06	305-2X	16440	717	553
SHADYLAWN BF TOOTSIE	3-06	324-2X	16830	736	570
LINCOLN R L					
EMRL SEVEN NINE FOUR M BUBBLES	6-06	305-2X	19080	761	698
ILLINOIS					
MCCOY BROS					
SUNNY SPRINGS C LENA	5-02	305-2X	14800	818	575
MUEHLING GREGORY L					
MUEHLING MEADOWS FAYE CHOCOLAT	2-00	305-2X	16360	675	566
BOESCHE CAROL JEAN					
PECKS DEACONS TRISCUIT	9-07	305-2X	15870	739	523
PECKS DEACONS TRISCUIT	9-07	324-2X	16510	773	548
PECKS MAVERICK DAISY	6-01	365-2X	26330	1200	905
PECKS ADMIRAL FAITH	4-04	365-2X	18850	901	615
PECKS R H FLICKER	4-03	196-2X	17030	758	591
PECKS FRANKS HONEY	2-00	305-2X	15270	733	554
PECKS FRANKS HONEY	2-00	316-2X	15720	763	572
LATCH W J					
KAJO JUICES DARLING	4-10	308-2X	17920	801	695
KAJO RONS BEA BEA	3-07	305-2X	18330	766	659
KAJO RONS BEA BEA	3-07	365-2X	20480	862	738
ERDMAN MYRON & MARK					
MYOWN EFFICIENT BETTY	5-10	365-2X	18280	969	693
MYOWN DEMANDS SUE	4-00	305-2X	17830	732	576
MYOWN DEMANDS SUE	4-00	356-2X	20190	837	657
LIZDAN HILL R STORM	2-06	365-2X	19840	740	626
MUNGLES RONS TEX	3-02	365-2X	21900	837	721
MYOWN FAYVORLADS EASTER	2-05	355-2X	19440	739	635
LAESCH BROS					
PARK LAWN CHOICE WILMA	5-03	305-2X	18230	939	637
LAESCH ROGER W					
TAG LANE SENOR BALLERINA	2-05	305-2X	16140	864	582
TAG LANE SENOR BALLERINA	2-05	313-2X	16510	882	595
INDIANA					
CORNER GROVE FARMS INC					
CORNER GROVE M FLO	7-04	305-2X	21460	928	728
HAYNES G DAVID JAMES M & TIMOTHY E					
RICHLANDS TELESTARS GAIL	4-04	365-2X	22600	871	779
RICHLANDS TELESTARS GLADYS	5-01	305-2X	18730	998	689
RICHLANDS SPICE HELMA	4-01	305-2X	19090	897	737
RICHLANDS SPICE HELMA	4-01	365-2X	21610	1015	835
WEAVER TRUMAN					
PLEASANT HILL CHOICE CARAMEL	11-00	365-2X	22040	949	756
YELLOW CREEK CHOICE GENIE	6-05	365-2X	18410	860	639
YELLOW CREEK FAYETTE CATHY-ET	2-07	305-2X	18050	850	616
YELLOW CREEK FAYETTE CATHY-ET	2-07	335-2X	19330	905	661
CLOVER JACK FAYETTE VALENE-ET	2-10	305-2X	17250	770	624
CLOVER JACK FAYETTE VALENE-ET	2-10	365-2X	18890	839	685
YELLOW CREEK BIONIC HELEN	1-11	305-2X	15570	761	510
WENGER RONALD E					
VALLEY SET M C HART	6-02	251-2X	16140	787	575
VALLEY SET C ROSIE	5-05	245-2X	15800	788	548
VALLEY SET MC CATHY	4-06	365-2X	20020	908	660
VALLEY SET BF CLOVER	3-07	354-2X	17150	789	574
VALLEY SET T JULIET	3-00	303-2X	13420	756	534
VALLEY SET HERB FLOWER	2-04	305-2X	12950	741	487
VALLEY SET HERB FLOWER	2-04	306-2X	12990	742	489
KEEFER FORREST J					
RIVERWOOD FUTURE EMMYLU	1-10	305-2X	15660	625	531
RIVERWOOD FUTURE EMMYLU	1-10	348-2X	16740	677	572
RIGGS LEE M & FAMILY					
GREEN RIDGE FASHIONABLE LEONA	3-00	305-2X	12420	691	613
SOUTH VIEW FARMS INC					
SOUTH VIEW TELESTAR ROBBIE	4-00	305-2X	19500	799	628
SOUTH VIEW TELESTAR ROBBIE	4-00	315-2X	19900	815	643
SOUTH VIEW EMERSON JILL	2-01	365-2X	17620	726	586
IOWA					
ARNOLD JOHN & PAM					
HEART O GOLD TELESTAR NATALIE	5-09	305-2X	15330	835	618
HEART O GOLD TELESTAR NATALIE	5-09	346-2X	16440	900	672
GRAF WILLIAM A					
SOUTH LANE NORENE	6-07	305-2X	17960	696	623
SOUTH LANE NORENE	6-07	365-2X	20730	816	724
MOSS ELDEN					
ELJO ELECTRIC HILDA	4-07	305-2X	19710	982	703
SYWASSINK DONALD					
IDLE NEER DEACON CANDY	7-07	365-2X	18490	945	663
KENMON JEEPS JARA	5-06	305-2X	16910	695	571
KENMON JEEPS JARA	5-06	340-2X	17920	741	614
IDLE NEER BRIGHT FUTURE BUZZ	5-06	305-2X	19500	789	656
WEISS RANDY & TERI					
GREEN NEEDLES RAMONA	7-04	305-2X	17510	758	590
GREEN NEEDLES RAMONA	7-04	325-2X	18040	782	613
SUNESLOPE TF MELLO	2-03	305-2X	17480	666	588
SUNESLOPE TF MELLO	2-03	365-2X	20640	786	700
HOPPER RICHARD F					
WILLOW VIEW PREMIERS MANDY	3-03	365-2X	19370	718	659

KENTUCKY

HOCHSTETLER MR & MRS MELVIN L					
PENNYRILE TELE EDITH	5-03	305-2X	18940	1040	668
PENNYRILE TELESTAR DORRIE	4-11	305-2X	20830	807	761
PENNYRILE ADMIRAL BEULAH	4-11	305-2X	17800	792	662
PENNYRILE JUBILEE AMY	4-01	305-2X	15640	754	635
BERRYMAN STUART P					
WHEATLAND TELESTAR MAXNE	2-04	305-2X	15390	730	509

LOUISIANA

LOCKWOOD H D & SON					
CRESCENT HILL FARM CHARLOTTE	4-10	305-2X	16210	827	610
CAPDEBOSCQ B J					
GOLDEN CAP PRANCER GIGI	3-11	305-2X	17400	746	594
GOLDEN CAP PRANCER GIGI	3-11	345-2X	18900	815	652

MAINE

WHITCOMB MRS LOIS					
WABANAKI PQ MISTY LYNX RITZY	2-01	305-2X	12570	582	535

MARYLAND

BROWN FRANK D JR					
MT ARARAT CHOICE WINNIE	8-11	342-2X	15970	1098	596
MT ARARAT NICKOLAS FRANCOISE	3-04	296-2X	15000	786	555
MT ARARAT FAYETTE FAY	3-06	305-2X	18100	852	617
MT ARARAT FAYETTE FAY	3-06	332-2X	19350	915	662
MT ARARAT ADMIRAL FANNY	3-06	305-2X	16570	743	580
MT ARARAT ADMIRAL FANNY	3-06	365-2X	19200	867	676
FREY HARRY L JR & SONS					
ROCKY MAPLE TELESTAR JOLLY	4-03	305-2X	17780	750	616
ROCKY MAPLE TELESTAR JOLLY	4-03	309-2X	17930	756	622
ROCKY MAPLE ANTIETAM CARRIE	3-02	305-2X	15970	698	538
ROCKY MAPLE ADMIRAL DUSKY	2-11	305-2X	16330	749	539
ROCKY MAPLE ADMIRAL DUSKY	2-11	336-2X	17410	800	576
ROCKY MAPLE ADMIRAL MAUREEN	2-01	337-2X	18000	810	607
SCHNEBLY JOHN B					
CROWN STONE PRANCER LADY	7-04	305-2X	18850	814	635
CROWN STONE PRANCER LADY	7-04	343-2X	20120	876	679
CROWN STONE EMORY PAIGE	3-08	305-2X	18810	754	579

MICHIGAN

FISH JAMES A & ALICE B					
LOCKSHORE CHESTER ALIDIA	2-05	305-2X	16070	703	538
SCHWASS JAMES C					
SPRINGDALE RUDOLPH BETS	4-10	305-2X	18570	694	703
SPRINGDALE FAYETTE MAYME	3-03	305-2X	18300	778	659
SPRINGDALE FAYETTE MAYME	3-03	329-2X	19240	829	698

MINNESOTA

BARLAU GORDON H & FAMILY					
EVERGREEN FARM PERLEY	3-08	305-2X	16450	672	536
STAUPE SANFORD & FAMILY					
CROWN HILL MAY FRANCINE	5-01	343-2X	16620	866	595
SKAAR CHRIS					
PINE RIDGE S P BREEZE	7-06	305-2X	17880	873	600
SOLUM DANIEL					
LAESCHLAND F ROXANNE	3-04	193-2X	16530	1056	563
HEITKE BARTON					
KNIFE LAKE BIGSHOT LEAH	4-04	305-2X	16420	860	621
KNIFE LAKE BIGSHOT LEAH	4-04	365-2X	18870	1003	725
CROSS GENE					
CROSS LEA EXTRAS VI	6-01	305-2X	15150	792	607
CROSS LEA EXTRAS VI	6-01	317-2X	15510	808	624
CROSS LEA FAYVORS ZELLA	4-08	305-2X	19620	847	647
GUERNSEY HILL KMC WENDY	2-04	305-2X	14910	809	550
GUERNSEY HILL KMC WENDY	2-04	346-2X	15810	863	588
GUERNSEY HILL DTF JOY	2-00	305-2X	16610	769	569
DAMMANN LOREN & FAMILY					
VIRLORN FRANCES FRAN	3-01	342-2X	17570	767	683
KLAUSTERMEIER VICTOR & SONS					
FLOR VICK KING VIOLET	2-11	305-2X	17560	857	642
FLOR VICK KING VIOLET	2-11	340-2X	18260	887	673
HEINS RONALD & MICHELLE					
BERNELL CAPTAINS DENISE	3-03	305-2X	14220	746	553
BERNELL CAPTAINS DENISE	3-03	365-2X	15950	854	627
BERNELL RONS GRACIE	2-00	365-2X	17320	737	611
RYPKA JEROME A					
OAK GROVE ROSAS ROWENA	5-01	305-2X	18920	932	689
OAK GROVE ROSAS ROWENA	5-01	338-2X	20020	1009	736
OAK GROVE HONEY	4-08	305-2X	19400	752	649
OAK GROVE IOWAS IRENE	3-10	305-2X	19080	861	599
OAK GROVE V PERKY	1-11	290-2X	14410	680	506
NELSON MERTON & TRUDY					
TRU LAN TELESTAR LANELLE	3-01	296-2X	19330	820	686
WIRT RUSSELL J & FAMILY					
CHEDCO CAPTAINS MAXIE	7-10	290-2X	13370	780	520
MAPLE LEAF TELESTAR DOLL	6-03	354-2X	17680	877	635
MAPLE LEAF FREEDOM THEA	5-04	305-2X	18350	991	631
THREE CLIFFS TELESTAR INEZ	5-04	305-2X	19580	1087	740
MAPLE LEAF M A GOLDOLA	4-01	305-2X	17940	1067	663
MAPLE LEAF TELESTAR THEADORA	3-10	305-2X	20010	997	727
MAPLE LEAF ABLE EDIE	2-07	360-2X	17150	938	647
MAPLE LEAF ADMIRAL DOLL	3-01	305-2X	21430	990	721
MAPLE LEAF ADMIRAL BOBBIE	2-01	305-2X	15750	821	578
MAPLE LEAF ADMIRAL BOBBIE	2-01	318-2X	16320	852	601
MAPLE LEAF GEMINI TERRI	3-10	356-2X	18980	1034	764
X50-M L VALOR LITA-B&W	2-00	305-2X	20510	953	692
X50-M L VALOR LITA-B&W	2-00	328-2X	21740	1014	737
X50-M L VALOR TREINA-B&W	2-03	305-2X	16400	828	549
X50-M L VALOR STAR-B&W	2-01	305-2X	18000	893	708
X50-M L VALOR STAR-B&W	2-01	313-2X	18370	919	725
OA-PRFECT OF MAPLE LEAF	4-10	338-2X	22250	1044	789
WACHHOLZ EARL					
HILLDALE KINGSTON ROBENA	3-06	305-2X	16110	924	639
HILLDALE KEY STARLINE	3-01	305-2X	15110	773	583
DALEY CREEK V GLAMOR	3-00	305-2X	17160	748	636
OLEN JAY CAROL	2-01	305-2X	20470	545	631
OLEN JAY CAROL	2-01	309-2X	20640	552	637
HILLDALE ACE SUE	2-00	295-2X	17040	604	612
BERNING WALTER & SONS INC					
GR-GREEN WAVES TEL DEDE	4-03	305-2X	19110	775	644
JR GREEN WAVES IDEAL DEB	2-06	305-2X	17830	758	627

MISSISSIPPI

MCGEE WILLIAM H					
MACTOC CHOICE SASCHA	5-06	365-2X	20480	943	750
MACTOC CORA SUGAR	4-05	305-2X	15220	785	546
MACTOC CORA SUGAR	4-05	340-2X	16870	876	606

MISSOURI

LESTER GAILE & LOUIS S					
X50-QUAIL HOLLOW PPR ANDEE-OTH	5-02	305-2X	22340	969	723
X50-QUAIL HOLLOW PPR ANDEE-OTH	5-02	317-2X	22660	981	736
PR-QUAIL HOLLOW BROWNIS ASTRAL	5-08	305-2X	15840	711	593
WATERMAN DONALD L & JUNE					
JU DONS P D CONNIE GRACE	4-02	295-2X	16540	897	603
STEWART RILLEY & GISELLE					
STEWARTS GORGEOUS	5-06	305-2X	15310	846	601
STEWARTS GORGEOUS	5-06	331-2X	15950	878	631

MONTANA

SCOTT DAVID					
MELLOW MOOS ADMIRAL TINCE	4-05	305-2X	20230	767	685
MELLOW MOOS ADMIRAL TINCE	4-05	328-2X	21320	809	722
MELLOW MOOS FAYETTE HANNA	2-01	305-2X	16550	728	612
MELLOW MOOS FAYETTE HANNA	2-01	312-2X	16850	742	625

NEBRASKA

HAYS RICHARD A					
HAYSETTS KING ARTHURS PRAIRIE	4-04	288-2X	15790	794	551
HAYSETTS RONS HORNET PRETEND	3-07	305-2X	16220	780	569
HAYSETTS RONS HORNET PRETEND	3-07	312-2X	16460	792	578
CHAPMAN JAMES E & THOMAS					
CEDAR GROVE DEKES LEATHA-TWIN	5-10	305-2X	17370	806	655
KONECKY MR & MRS TOM & FAMILY					
BEAUTY VIEW PREMIER SADIE	5-01	305-2X	16200	819	625
BEAUTY VIEW PREMIER SADIE	5-01	329-2X	17140	874	663
BEAUTY VIEW CYCLONE LOVE	3-01	305-2X	14300	724	591
FAIRLEY LEA					
FAIRLEY FARM DOTS ROZ	2-10	365-2X	19240	879	661

NEW HAMPSHIRE

DUNNING H S					
OAKLANDS GUNAR PETAL	3-01	286-2X	15920	678	568
MERIT KICKOFF MARYE	2-04	365-2X	19870	819	637
VALLEY FARMS BOOTS BETSY	2-00	365-2X	16740	772	590

NEW JERSEY

SCOTT EDWARD JR					
ESJ FAYETTES LORIEL	4-00	305-2X	19140	749	635
ESJ FAYETTES LORIEL	4-00	318-2X	19560	767	652
ESJ FASHIONS HELGA	3-04	305-2X	16110	733	551
ESJ FASHIONS HELGA	3-04	318-2X	16410	749	564

NEW YORK

HOLCOMB DONALD					
HOLCOMBS L ROBERTA	4-08	305-2X	19350	885	642
HOLCOMBS L ROSMARIE	3-05	305-2X	15710	790	558
HOLCOMBS ALSTAR CARMEN	2-02	305-2X	15700	681	554
RIPLEY ROLAND					
SUNNYSIDE PRIDES JODY	3-07	305-2X	19180	796	598
SUNNYSIDE PRIDES JODY	3-07	312-2X	19420	808	607
RIPLEY FARMS BIG TEX ELSIE	3-04	355-2X	18610	730	594
ROOR SON FORTUNE BECKY	4-11	305-2X	15420	824	604
MARLINDALE FARM					
MARLINDALE P ROYAL ALICE	5-07	365-2X	19713	884	652
MARLINDALE ROYAL PETUNIA	5-03	341-2X	18150	882	635
COON BROS					
SMITHFIELD TOPPER JESSIE	9-01	305-2X	17280	918	640
SMITHFIELD TOPPER SNOWFIRE	8-10	305-2X	17790	859	650
SMITHFIELD TOPPER SUNSWEET	5-01	305-2X	16990	795	643
SMITHFIELD TOPPER SUNSWEET	5-01	365-2X	19250	900	735
SMITHFIELD TELESTAR BONNET	3-05	356-2X	18580	799	667
SMITHFIELD FAYETTE KRISTIN	3-07	365-2X	22490	1024	825

SMITHFIELD SUNDANCE SUNSHINE	3-00	305-2X	15350	831	609
SMITHFIELD SUNDANCE SUNSHINE	3-00	365-2X	18200	987	725
SMITHFIELD FAYETTE SPARKLE	2-02	279-2X	12810	678	492
KIECHLE CHARLES L					
KIECHLE FARMS ROSALIE	4-08	365-2X	16980	945	649
NEDROW J KEVIN					
NEDROW FARMS TELESTARS LIZ	7-06	305-2X	17530	907	632
NEDROW FARMS TELESTARS LIZ	7-06	307-2X	17560	909	634
NEDROW FARMS CHOICES JEANETTE-TWIN	7-03	305-2X	18530	885	607
NEDROW FARMS TELESTAR LORI	6-07	305-2X	17320	852	634
NEDROW FARMS TELESTAR LORI	6-07	365-2X	19370	960	713
NEDROW FARMS CHOICES LAINE	5-01	305-2X	21690	997	691
NEDROW FARMS STARS LEIGH	4-00	305-2X	18140	697	568
NEDROW FARMS STARS LEIGH	4-00	365-2X	20690	815	653
NEDROW FARMS ADMIRALS LUCILLE	3-00	305-2X	15430	829	574
NEDROW FARMS IDEALS LENOR	3-01	305-2X	15460	795	570
NEDROW FARMS IDEALS LENOR	3-01	338-2X	16460	852	611
NEDROW FARMS FAYETTES ANGELICA	3-01	342-2X	19460	966	699
NEDROW FARMS FAYETTES VIVIAN	3-04	305-2X	18830	908	663
NEDROW FARMS ADMIRALS LIBERTY	2-11	305-2X	16090	703	587
NEDROW FARMS ADMIRALS LIBERTY	2-11	326-2X	16940	744	619
NEDROW FARMS GUNARS WIGGLE	2-00	305-2X	14470	633	539
NEDROW FARMS FAYETTES LUTE	1-09	285-2X	12770	665	429
PECK WILLIAM H					
WELCOME PREMIER MELAN	8-00	300-2X	14110	778	573
TOOLEY RICHARD M					
TOOLITE MUFFINS C MELANIE	3-00	305-2X	20300	879	674
TOOLITE PUFFS A PANDA	3-01	305-2X	19220	785	644
CEGLOWSKI EUGENE C & JEAN R					
RED ECHO SYRINGA	5-02	305-3X	21140	1061	714
RED ECHO SYRINGA	5-02	365-3X	24130	1200	817
WETHERWAX RONALD					
HILLCREST AMBERS ANN	5-00	305-2X	16860	744	615
HILLCREST AKRON	2-02	305-2X	15570	613	515
HILLCREST AKRON	2-02	331-2X	16510	654	549

NORTH CAROLINA

STOKES E S					
GOLDPRINT FREEDOM ETTA	4-04	305-2X	16890	797	591
GOLDPRINT FREEDOM ETTA	4-04	365-2X	19750	925	693

OHIO

RICHARDSON JOHN & FAMILY					
BALMORALS X CRISTA-TWIN	6-01	344-2X	21060	1044	763
BALMORALS RH CARLA	4-10	365-2X	21390	841	707
AYARS MR & MRS JOHN D & FAMILY					
MOUNTAIN BROOK BIG TEX LORNA	5-00	365-2X	24030	1118	829
UTOPIA ADMIRAL DEDE	4-07	303-2X	15910	836	638
LANGENKAMP DALE A					
DALES G MC PEG	5-03	305-2X	18530	829	628
AGLE EDGAR & ELTZROTH JOEL					
AGLE ACRES ADMIRAL JAKE	2-02	305-2X	17120	782	659
AGLE ACRES ADMIRAL JAKE	2-02	312-2X	17480	793	674
HAYES D F & W B					
WHISPERING PINES B T LITA	3-11	305-2X	18800	833	645
WHISPERING PINES B T LITA	3-11	328-2X	19840	871	682
FETTER RUSSEL M & SMETZER LEE					
LAUCHERS CARMEL TOOTS	8-06	305-2X	17830	865	681
SHERMAN KENTON D					
SHERMA TEL MARGO ELF	7-10	305-2X	19440	767	664
SHERMA TEL MARGO ELF	7-10	308-2X	19520	771	667
SHERMA CHOICE ELFS CRYSTAL	5-08	305-2X	20650	994	702
SHERMA FARM STAR CORAS CANDI	5-02	305-2X	20040	734	628
CLEAR VIEW P FAYE	2-10	199-2X	12860	545	400
TURLEY RALPH E					
BURNT PONDS CHOICES LIZA	11-03	305-2X	17550	786	556
RAEMELTON FASHION KANDY-TWIN	3-08	365-2X	18570	821	636
RAEMELTON FASHION LUCKYS LOVE	3-06	305-2X	15250	793	538
KLINGENSMITH DAVID					
KLINGENDALE TELESTAR DEE	2-11	305-2X	16820	849	592
KLINGENDALE TELESTAR DEE	2-11	310-2X	16980	857	598

OREGON

SPENCER SETH					
SPENCER FARM ADMIRAL NECTER	2-01	365-2X	18190	807	614
MANN ALAN & BARBARA					
ABIQUA ACRES WINSTONS JASMINE	6-00	305-2X	18560	810	607
ABIQUA ACRES M W T STAR	5-08	305-2X	17730	832	598
ABIQUA ACRES M W T STAR	5-08	325-2X	18470	867	627
ABIQUA ACRES KA MIGNON	4-07	355-2X	22190	980	765
ABIQUA ACRES LOREN SONYA	4-03	349-2X	19740	886	705
ABIQUA ACRES M BETH	3-09	305-2X	18190	839	623
ABIQUA ACRES ADML NELDA	2-11	305-2X	19970	923	659
ABIQUA ACRES ABLES LORNA	2-00	305-2X	15400	626	486
ABIQUA ACRES ABLES LORNA	2-00	365-2X	17970	735	576
BOSCH CARL & IRENE					
KILCHONA M BUTTERFLY	5-10	358-2X	20740	1028	719
KILCHONA CC ROBIN	3-08	305-2X	18700	777	645
KILCHONA CC ROBIN	3-08	323-2X	18970	790	659
KILCHONA P REGAL	2-09	305-2X	16050	720	591
JOSI ERNEST & SONS					
WILSONVIEW CHOICE NICHOLETTE	4-11	305-2X	17360	787	584
WILSONVIEW CHOICE NICHOLETTE	4-11	365-2X	20380	942	696
MARSH HOMESTEAD INC					
HOMESTEAD CHUCK JAMIE	5-02	305-2X	20600	771	701
HOMESTEAD CHUCK JAMIE	5-02	319-2X	21190	795	723
HOMESTEAD MA NALLEY	3-05	305-2X	18100	867	603
HOMESTEAD MA NALLEY	3-05	306-2X	18140	869	605
HOMESTEAD ADMIRAL CORINE	2-06	305-2X	18570	936	655

PENNSYLVANIA

SNIDER BERNARD O					
SNIDERS FAYVORS GINA	5-01	305-2X	20980	929	751
SMITH RICHARD O & VICTORIA M					
MAPLE KNOLL CHOICE DORA	4-05	305-2X	19070	859	638
MAPLE KNOLL ROLEX SUNNY	4-05	305-2X	19380	975	691
MAPLE KNOLL KING MAURA	3-05	365-2X	21420	919	746
MAPLE KNOLL TELESTAR SPIRIT	1-11	305-2X	13290	658	464
MAPLE KNOLL TELESTAR SPIRIT	1-11	341-2X	14450	717	506
MOCK EDGAR A					
WHISPERING PINES RONS LADY	3-04	305-2X	17750	783	583
YAPLE FAMILY WILLIAM					
YAPLES MINNIE	3-07	305-2X	17560	825	644
YAPLES MINNIE	3-07	318-2X	18130	853	668
CAMPBELL ROGER A					
KEYSTONE PLAYBOY MEGAN	1-10	218-2X	11910	503	373
GARBER RAY M					
BROOKSIDE FUTURE BETH	2-00	305-2X	15820	585	500
GARBER FRED					
GUERNDALE TEXS BETTY	3-03	305-2X	18150	704	598
PIFER WARREN D					
PARADISE ACRES CHOICE NINA	5-06	305-2X	17220	851	652
PARADISE ACRES CHOICE NINA	5-06	346-2X	18080	909	692
PARADISE ACRES FUTURE CARLA	2-02	291-2X	14410	544	460
LINDE AXEL & WIDMANN MILDRED E LINDE					
LINDENHOF CH CHUCK CELIA	4-05	305-2X	17920	796	642
LINDENHOF CH CHUCK CELIA	4-05	335-2X	19080	850	686
LINDENHOF CH CHUCK PAMELA	4-05	361-2X	22690	928	840
LINDENHOF RO HORNET FRANZISKA	4-03	356-2X	20240	729	658
LINDENHOF T LANCE NUGGET	3-11	305-2X	19160	893	728
LINDENHOF BONUS J TELE XENIA	3-08	305-2X	27170	867	877
LINDENHOF FAYVOR LAD UNIKA	3-00	305-2X	19680	838	709
LINDENHOF FAYVOR LAD UNIKA	3-00	337-2X	21050	907	761
LINDENHOF FAYETTE HONEY	3-01	305-2X	19390	825	686
LINDENHOF FAYETTE PFIFFERLING	2-07	305-2X	15500	602	591
LINDENHOF FUTURE VIOLA	1-11	305-2X	15330	645	516
LINDENHOF FUTURE VIOLA	1-11	307-2X	15400	648	518
OA-M D TITAN BEEBEE	88-12	197-2X	12610	592	430
FERRIS JOSEPH W					
SUMMERFIELD KMC PATTY	10-06	359-2X	18700	919	712
SUMMERFIELD KMC INGRID	5-09	305-2X	21240	966	677
TROTTER JAMES R					
SPRING HOLLOW FAYETTE BELL	1-11	305-2X	14950	652	521

SOUTH CAROLINA

LUTZ HERBY D					
MARFRED EMORY DEVINE	4-11	281-2X	21190	1050	675
THORNWELL ORPHANAGE					
LUSHACRES D TOMS GALEN	3-08	305-2X	17060	880	603
HAMM PERRY M					
MYRTLEDALES CHOICE DAISY	5-07	365-2X	17030	970	661
MYRTLEDALE RON BESSIE	5-03	361-2X	19040	875	628
MYRTLEDALE RON HOPETTA	4-02	365-2X	24350	1051	769
MYRTLEDALES PENDER HAYLEY	3-04	305-2X	18540	969	659
MYRTLEDALES FAYETTE MEADOW	3-02	305-2X	14500	769	540
MYRTLEDALES FAYETTE MEADOW	3-02	365-2X	16520	873	622
MYRTLEDALES CAPTAIN KRISTY	2-00	305-2X	12230	705	429
MYRTLEDALES CAPTAIN KRISTY	2-00	365-2X	14000	819	499
PR-PARKER FARM CHOICE BETTIE	7-02	305-2X	18770	803	623
CLEMSON UNIVERSITY					
CLEMSON FAVORITE NOLANA	3-02	305-2X	17990	859	667
CLEMSON RON MITTEN	2-02	305-2X	15020	654	578
CLEMSON RON BY TELS KATIE	2-02	296-2X	15440	671	563
FOWLER GEORGE W JR					
MARTIN OAKS BJT HONEY	3-05	305-2X	19070	868	713
MARTIN OAKS BJT HONEY	3-05	365-2X	22560	1032	851
MARTIN OAKS RH FANNI	2-10	365-2X	19810	761	645
MILLS FRED T					
MARFRED KH BOPEEP	5-08	305-2X	21060	1010	734
MARFRED DEACON IDA	5-02	305-2X	17230	736	600
MARFRED DEACON IDA	5-02	365-2X	18650	812	657
MARFRED EMORY DELUXE	4-06	305-2X	17910	840	586
MARFRED EMORY DELUXE	4-06	365-2X	19890	957	660
MARFRED NAUTILUS PEPPER	3-11	305-2X	17520	687	568
MARFRED NAUTILUS PEPPER	3-11	315-2X	17720	694	577
MARFRED FASHION NICE	3-06	305-2X	19680	801	646
MARFRED FASHION NICE	3-06	336-2X	20900	854	691
MARFRED FASHION LORETTA	3-05	305-2X	17830	895	654
MARFRED FASHION LORETTA	3-05	358-2X	20150	1000	734
MITCHELL BROTHERS					
HILLTOP LONE PALM JJ HEDDA	4-10	365-2X	21950	933	787
RUDANKS EXTRA FANNIE	3-11	365-2X	19350	754	656
RUDANKS TEX AMY	5-09	296-2X	24390	707	798
RUDANKS PATRICIAN CANDICE	3-04	341-2X	16510	809	609

TEXAS

GAGE LARRY & KRISTEN					
ARROW HEAD TF JULIE	2-00	325-2X	15670	590	516

Appraisal Results

October	90s	80s	70s	60s	50s	Total
Arizona						
Shamrock Farms	0	16	37	13	5	71
California						
Askew, William	1	9	5	0	0	15
Bay Meadow Farms	1	45	66	5	0	117
Carinalli, D J	0	1	10	0	0	11
Dias, Robert	1	10	8	0	0	19
Fulton, Jo Jo	0	5	16	2	0	23
Madsen, Linda	1	2	0	0	0	3
Mickelsen, Max	1	10	16	2	0	29
Nelson, Dennis	4	26	22	4	0	56
Peake, Kenneth	1	3	1	0	0	5
Silacci, Donald	2	41	41	5	0	89
Colorado						
Forsyth, W Dean	0	8	3	0	0	11
Idaho						
Baker, Charles R	0	15	11	9	0	35
Brown, Victor & Lynn	0	9	11	7	0	27
Lincoln, R L	0	11	9	1	0	21
Pritzl, Joe	0	6	6	4	0	16
Wilson, Teresa Bosch	0	0	1	0	0	1
Indiana						
Alexander David & Donald	3	4	3	0	0	10
Montana						
Scott, David	1	7	9	4	0	21
New Mexico						
Rasband, J Mack	0	7	5	0	0	12
Oregon						
Josi, Ernest & Son	2	20	13	1	0	36
Mann, Alan & Barbara	1	22	11	1	0	35
Marsh Homestead	0	8	14	3	0	25
Orisio, Ray	1	16	8	0	0	25
Spencer, Seth	0	0	3	0	0	3
Washington						
Assink, James E	0	6	8	1	0	15
Edwards, David & Gloria	0	14	15	7	0	36
Knight, Keith	0	4	10	6	0	20
Lancaster, Jay	5	17	12	3	0	37
Lancaster, Myron W	6	29	24	3	1	63
Longmedo Guernseys	0	10	16	2	0	28
McMonigle, Cecile & Charles	1	19	15	4	1	40
Newman, Lawrence	0	3	0	1	0	4
Rozelyn Farm	0	10	18	2	0	31
Valley Gem Farms	1	13	14	10	0	38
Van Mersbergen, Lewis	2	15	6	0	0	23
Marvin & Mark Van Mersbergen	1	10	6	1	0	8
Winters, Kenneth J	3	46	40	12		3104

1989 Guernsey Gold Futurity Champion
STEWARTS F JOKA
Owned & exhibited by
Rilley & Giselle Stewart,
Macomb, MO.
GUERNSEY GOLD FUTURITY

HERD REGISTER FEE SCHEDULE (Effective April 1, 1985)

Age In Months:	FEMALES Member On TPE	FEMALES Member	FEMALES Non-Member	MALES* Member On TPE	MALES* Member	MALES* Non-Member
Animals under 6 months	10.00	13.00	18.00	20.00	26.00	36.00
Animals 6 to 12 months	15.00	20.00	25.00	30.00	40.00	50.00
Animals 12-24 months	20.00	25.00	30.00	40.00	50.00	60.00
Animals over 24 months	30.00	35.00	40.00	60.00	70.00	80.00

*Includes an official AGA Performance Pedigree

GENETIC RECOVERY FEES — **Members & Non-members**

Original Animal (OA).....$5

Provisional Register (PR).....7

Genetic Recovery (GR) regular Herd Register fees (minimum Herd Register fees will apply if submitted with OA & PR ancestors.)

Registrations done with a photo or sketch will be charged an additional $2 fee.

TRANSFER FEES — **Members & Non-Members**

Transfer of Title (submitted within 60 days of date of sale).....$12

Transfer of Title (submitted after 60 days from date of sale).....20

Complete herds transferred at one time within a family or when certain provisions are met with transfer to or from partnership (write for rules and special forms).....5

Transfer to Canadian buyer (includes automatic re-registry in Canada).....15

DUPLICATE CERTIFICATES.....7.50

RESERVED PREFIX (except for AGA Junior members).....10

Genetic Recovery Agents

Florida: Eunice Cole, 3101 SW Buckskin Ave. Okeechobee. 33474 (305)597-2285

Miles McCarry, 2006 N. Parkton Drive, Deltona 32725

California and Pacific Northwest: Hans Leuthold, 2470 McCormick Loop Road, Tillamook, OR 97141. (503)842-4310.

Illinois: W. J. Latch, Route 1, Box 82, Sumner 62466. (618)945-7467.

Charles Maule, Box 701, Route 2, Princeville 61559. (309)385-2123.

Randy Mohr, 20 Cannonball Trail, Bristol 60512. (312)553-7181.

Jerry Roeschley, RR 1, Flanagan 61740. (815)796-2636.

Audrey Wagner, Route 1, Box 42, Marissa 62257. (618)295-2992.

Kansas and Nebraska: Nancy Hjetland, 2030 Simms, Topeka, KS 66604. (913)273-0479.

Kentucky: Barney Hornback, 707 Sunrise Lane, Elizabethtown 42701. (502)765-2441

Michigan: Keith Sowerby, 4392 Sheridan Road, Sheridan 48884. (517)291-5780.

Minnesota: Bart Heitke, Route 3, Mora 55051. (612)679-4694.

Brian Kimm, Route 2, Pelican Rapids 56572. (218)863-5627.

Pam Klatt, RR 1, Box 47, Plato 55370. (612)238-2332.

Ray Miller, Route 4, Box 236, Austin 55912. (507)437-4404.

Mississippi: Jimmy C. McLain, P. O. Box 188, Senatobia 38668. Home (601)562-6531, Office (601)562-4274.

Missouri: Wayne Blades, Route 1, Crane 65633. (417)723-8123.

Kevin Frankenbach, Route 2, Box 167, Hannibal 63401. (314)221-7158.

Michael Sprick, Route 1, Box 172A, New Haven 63068. (314)459-6564.

New Mexico: David Handley, Star Route 7, Box 22C, Veguita 87062. (502)864-8192.

New York: Erika Crear, Box 142, Severance 12872. (518)532-7869.

Kevin Nedrow, RD 2, Box 241, Clifton Springs, NY 11432. (716)526-5134.

Roland Ripley, RFD 4, Cortland 13045. (315)496-2281.

Robert Warr, Route 1, Box 73, Sherman 14781. (716)769-7140.

North Carolina: Robert McLaughlin, 2814 Birchwood Drive, Winston-Salem 27103. (919)765-5084.

Ohio: Richard Kellogg, 1185 Alton Darby Creek Road, Columbus 43228

Leroy Lindley, 2155 Oxford Trenton Road, Oxford 45056. (513)523-8746.

Royce Thornton, 6461 Ely Road, Wooster 44691. (216)262-4858.

Pennsylvania: Michael John, 5417 Manheim Road, Waynesboro 17201. (717)762-3301.

Chris Koch, RD 2, Box 178A, Columbia Crossroads 16714.

Jim Trotter, Rt. 1, Box 94, Enon Valley 16120 (412)667-7465.

Patty McMurray, RD 2, Box 688, Eighty-Four 15330. (412)239-2759.

Ginger Myers, 504 Mehrig Road, Littlestown 17340. (717)359-7542.

Washington

R. W. Robinson, 1944 Old Olympic Hwy., Sequim 98382-8868. (206)683-4597.

Wisconsin: Steve Cook, Route 1, Rosendale 54974.

Dan Jacobs, RR 1, Sparta 54656. (608)269-5951

Helen Govin, Route 1, Elk Mound, 54751. (715)235-7453.

Eugene Jensen, Route 1, Balsam Lake 54810. (715)857-5372.

Neil Jensen, Route 1, Balsam Lake 54810. (715)857-5405.

Arnold Knight, Route 2, Markesan 53946. (414)394-3027.

David Sattler, Route 5, Box 204, Shawano 54166. (715)526-9121.

In addition, all AGA employees are available to assist you with your Genetic Recovery needs.

1989 Joint Type Appraisal Schedule

A multiple-breed Uniform Functional Type Traits Appraisal format involving Guernseys and Jerseys is now in effect on a regular seven to 10 month schedule. In order to prepare preprinted worksheets, all applications listing animals to be appraised must be submitted to the American Guernsey Association (AGA) 30 days before an area schedule begins. Applications may be obtained from the AGA. TPE herds must also submit a listing of cows.

February North Carolina, South Carolina, Indiana, Illinois

March Wisconsin, Kentucky,, Tennessee

BEST COPY AVAILABLE FOR REPRODUCTION

CALENDAR

Shows

Feb. 17, 1990, Tampa, FL Florida State Fair Guernsey show. Richard Keene, judge.

Meetings

Feb. 3, Parrinton, MI Michigan GBA state meeting, Fulton Township Hall.

June 15-18, Evansville, IN AGA Annual Meeting. Bob Greens Executive Inn.

Sales

March 17, Allensville, KY Pennyrile Dispersal 11:00 a.m. at the farm. Melvin & Elmer Hochstetler owners. GMS managers.

March 31, Louisville, KY Kentucky National Spring Show and Sale.

April 14, St. Johns, MI Michigan Guernsey Breeders Sale at the fairgrounds.

June 18, Evansville, IN National Convention Sale

Deadlines

Dec. 31, Last date for AGA to receive transfers for junior and senior two-year-old cows, three-year-old cows, four-year-old cows and aged cows into junior membership for eligibility in 1990 junior shows.

Jan. 1, Deadline for Able forms.

Jan. 1, Deadline for the Photo Contest.

Jan. 30, Deadline for advertisements for the "Young Sire" directory, an insert in the March 25 Journal.

Jan. 31, TPE enrollment deadline in order to receive discount.

Feb. 1, Advertising deadline for the March 25 "Sire/All-American" Issue.

Feb. 1, Deadline for entry forms for Youth Contests, Master Breeder and Distinguished Service Awards.

INDEX

Adams, Susan **20**
AGA Records Department 20, 49
Agri-Graphics Ltd. 52
Alchrist Farm 53
Aln Fa Dale Farm D19
Al-Vi Lane Dairy D21
American Breeders Service 9
Arrow Head Guernseys 54
Artesia Acres D19
Askew Farms 52
Atlasta Farm 53
Aug Mar Guernsey Farm D19
Balmoral Farms **55**
Beauty View Farm 54
Beaver Creek Farm 52
Berndt's Guernsey Farm D19
Bethcliff Guernsey Farm D19
Bissonette Guernseys D19
Bla-Ari Guernseys 55
Boesche, Jim and Carol 52
Branstetter Dairy 53
Breeze Knoll Farm D19
Burgess Farm 20
Butler Hill Guernseys 56
California GCC **52**
Campbells Guernsey Farm 54
Care More Farms D19
Carlton County GBA 53
Carosa Guernseys 62
Carr Creek Farms 56
Catoctin Guernseys 56
Century Genetics D7
Churcholm Guernseys 54
Cottontop Guernseys 54
Coulee Crest Farm D22
Coulee View Farm D19
Cozy Nook Farm D22
Creek View Acres D15
Cross Lea Guernseys .....
Curtsgrove Farm D19
Da Bren Farm **55**
Davis's Farm 54
Dutch Mill Farm D16
Echo Brook Guernsey Farm **D19**
Echo Dell Farm 53
Edgewater Meadows 53
Elderwood Farm D19
Eljo Guernsey Farm 53
Elk Meadow Farms D19
Englewood Farms D19
Evergreen Guernseys D19
Fair Oaks Farms **D21**
Fairview Guernsey Farm D14
Faunrows Guernsey Farm D19
Fauver Hill Farm D17
Flora Farm D19
Flor Vick Farm 53
Foresight Guernsey Farm D19
Forest Lake Farm 56
Four Winds Farm D12, D13
Frankenbach Guernsey Farm 54
Frigo Cheese Corporation D19
Gesuco Farm **D19**
Gill Guernsey Farm 55
Glensfoot Farms Inc. 54
Glory Guernsey Acres 52
Gold Banner Farm 48
Golden Knoll Farm D19
Gold-N-Green Dairy D19
Green Moor Farm D4
Green Ridge Farm 52
Green Waves Guernseys 53
Guerndean Guernseys 56
Guernsey Breeders'Journal 49
Guernsey Foundation 50
Guernsey Grove D19
Guernsey Marketing Service 18
Guern-Z Meadow Farm D19
Happy Hollow Farm **D19**
Harder Farms D19
Havana Heights 53
Haysetts Farm 54
Hi-Field Farm 55
Hillcrest Farm 54
Holcomb's Guernsey Farm 54
Hoard's Dairyman D9
Idle Neer Farm **53**
Illinois GBA 52
Indiana GBA 52
Jandon Guernsey Farm **D20**
J-Mar-Nell Farm 54
Jaris Hills Farm D20
Jensgolden Junction D5
Jimco Farm D16
Ju-Don's Guernsey Farm 54
Kadence Guernsey Farm **D20**
Kentucky GBA 53
Kimms Guernsey Farm 53
Kingstree Farm 53
Knife Lake Guernsey Farm 53
Laesch's Reg Guernsey **52**
Laeschland Farm D23
Lake Central Guernsey Sires 56
Land of Living 2,3
Lantz Guernsey Farm D20
Larch Grove Farms D20
Lavon Farms 56
Lebanon Valley Farm 55
Leemin Premium Dairy 56
Les Len Farm 55
Level Gold Farm D18
Lily Lane Farm 55
Lincrest Farm 52
Lindahl Guernseys 53
Lindenhof Guernseys 55
Littlefield Farms 11
Lizdan Hill Guernseys 52
Lone Acres Farm D23
Lor Dan Guernseys 52
Loyal Acres D7
Many Hills Guernseys **D20**
Maple Knoll Farm 55
Maple Leaf Farm 53
Mara View Guernseys D20
Marfred Farm 56
Markwell Farm 56
Marodore Farm 55
Maxvale Guernseys 51
Meca View Guernseys 56
Meier Farms D20
Melby Farm D20
Merritt, Dick & Irene 56
Mid-Atlantic Guernsey Sires 56
Mid-Oak Guernsey Farm D20
Minnesota GBA 53
Misty Meadows Guernseys D20
Mozier Farm 13
Muehling Meadows 52
Mungles Guernsey Farm 55
Myrtledale Farm 17
Myown Guernseys 52
National Futurity **61**
Nedrow Farms 54
Nehringland Guernseys D21
Nells Glow Guernseys 52
Neslekcim Farms 52
New Hope Guernsey Farm D20
New York GCC 54
North-Of-Dixie 54
Norths Guernsey Farm D20
OCS Dairy **4**
Ohio GBA 55
Oklahoma GBA 55
Olympic View Farm 20
Pat Mar Ranch **52**
Peckham, Les & Edith D16
Pen-Del Farm 55
Pennsylvania GBA 55
Pennyrile Dispersal 18
Phil-Aud Guernseys D20
Pierce Farm Guernseys D20
Pinecrest Acres Guernseys D20
Pine Grove Farm D15
Piney Lane Farm 55
Plank Roads Farm D20
Pleasant View Guernsey Farm D5
Pliner Guernsey Farm D20
Pure Gold Guernsey? 53
Raemelton Farm Dairy **55**
Renart Guernsey Farm D15
Renjo Acres D20
Renwind Farm 55
Ripley Farms 54
Roes-Mor Farm 52
Rollandia Guernseys D6
Rolling View Acres 53
Rozelyn Farm 56
Rustic View Farm D20
S C Sunny Day Farm **56**
Select Sires 64
Shadylawn Farm 52
Shady View Farm 54
Shamrock Farms Co. 56
Shenmont Farms 63
Sherma Farm 55
Shirgoel Farm D20
Sivra Dairy Farm D20
Skraland Guernsey Farm D20
Speerstra Buttergilt Farm D20
Spring Flo Farm D20
Spring Walk Farm 19
Spruce Prairie Guernsey Farm D20
Stallmans Guernsey Farm D20
Stewartmere Farms 9
Stewart's Milk Jug 17
Strauch Guernsey Farm D18
Stone Mill Farm 55
Sun Dale Farm 53
Suneslope Farm 53
Sunny Mead Farm D21
Tag Lane Farm **D2**
Tamarack Farm D11
Three Ledges Farm 54
Toolite Farm 54
Tri-State Milk Cooperative D21
Trotacre Farm 55
Truax Prairie Farm D20
Twin L Farm D7
Up The Creek Farm **54**
Valley Set Farm **51**
Valley View Acres D20
Vandale Farms Inc. 53
Veguita Guernseys 56
Virlorn Guernsey Farm 54
Walnut Corner Farm **52**
Walnut Lane Farm 56
Walnut Manor Farm 53
Walnut Ridge Farm 55
Watercress Guernseys 54
Waymar Guernseys 12
Wedens Dairy Farm D21
Wehrs, Merlin & Family D11
Western Guernsey Sires 56
Wheatland Farm 56
Wil Clar Farm D21
Wilsonview Dairy Inc. 56
Win Crest Farm 56
Winn View Guernsey Farm D21
Wisconsin GBA D21
Wispride Guernseys D8
Woodale Farm D5
Yellow Creek Farm **45**
Yost Guernseys 55
Zirkmead Guernsey Farm **D16**

This advertisers'index is provided as an additional service. Publisher assumes no liability for errors or omissions.

Happy Holidays To All Of Our Contract Advertisers

Vel's Daughters National Caliber

Her Senior Two-Year-Old Cow
CAROSA FAY VELLA-ET
1st, NJS-Harrisburg; 2nd, NJS-Louisville;
5th, NGS-Harrisburg; 6th, NGS-Louisville
1st & Reserve Grand Champion,
Crawford Co. Jr. Fair
1st & Grand Champion, District Show
By Fayette and from the 96-point
"Knights Vel" with 30,560M 1,313F.

Her Senior Yearling Heifer
CAROSA FAY VICTORIA
1st & Junior Champion
NJS-Harrisburg
1st & Reserve Junior Champion
NGS-Madison
2nd, NJS-Louisville; 6th, NGS-Harrisburg;
7th, NGS-Louisville
1st & Junior Champion, Crawford Co. Fair
1st & Junior Champion, District Show
By Fayette and a full-sister to "Vella-ET."

CAROSA GUERNSEYS

Sabrina, Robin & Cora Wagner, Owners
RD 6, Meadville, Pennsylvania 16335
Telephone (814)425-[illegible] 425-2450

SHENMONT

- Progress is our business

Eight High-CPI Cows Carry The Shenmont Prefix

Number 39 in the breed
GR-SHENMONT FAYETTE DORA-TWIN (VG-85)
7/89 PTA: +1,205M +48F +$145 +40P +$147P 99%ILE, PTAT +1.6, CPI +276
2-05 350D 18,210M 4.6% 838F 3.5% 634P
3-06 305D 16,990M 4.6% 789F 3.5% 591P
YD +4,477M +193F +$562 +151P +$570P. By Fayette.

Number 67 in the breed
SHENMONT ADMIRAL RESSIE (EX-92)
7/89 PTA: +1,128M +43F +$133 +28P +$124P 99%ILE, PTAT +2.9, CPI +256
2-05 311D 14,280M 4.3% 618F 3.2% 455P
YD +4,088M +144F +$463 +93P +$422P. By Admiral

Number 87 in the breed
SHENMONT JAY HAPPY-ET (VG-83)
7/89 PTA: +1,043M +48F +$136 +32P +$134P 99%ILE, PTAT +0.7, CPI +243
2-04 305D 12,780M 5.1% 648F 3.6% 458P
YD +2,530M +148F +$377 +87P +$384P. By Jeans Jay and backed by the Spring Walk T Hope family.

Number 102 in the breed
SHENMONT ADMIRAL T HOPE-ET (D-79)
7/89 PTA: +1,061M +49F +$138 +28P +$132P 99%ILE, PTAT +0.3, CPI +235
2-04 333D 14,670M 4.4% 641F 3.3% 491P
YD +2,735M +99F +$314 +67P +$292P. By Admiral and from the famous Hope family.

Number 109 in the breed
SHENMONT TELESTAR RITZ-ET (EX-90) GSD
7/89 PTA: +840M +45F +$119 +31P +$123P 99%ILE, PTAT +1.3, CPI +231
5-00 332D 17,330M 4.8% 837F 3.5% 598P
YD +2,841M +140F +$384 +104P +$398P. By Telestar.

Number 203 in the breed
SHENMONT BARNEY LIB (VG-84)
7/89 PTA: +1,016M +33F +$111 +31P +$109P 98%ILE, PTAT +1.4, CPI +209
3-01 305D 17,250M 4.2% 719F 3.3% 574P
YD +3,736M +102F +$378 +112P +$370P. By Shenmont Telestar Barney-ET.

Number 230 in the breed
SHENMONT PATRICIAN CARLOT-ET (D)
7/89 PTA: +1,038M +37F +$118 +37P +$122P 99%ILE, CPI +203
2-04 305D 15,190M 4.6% 695F 3.3% 508P
YD +4,236M +177F +$523 +117P +$503P. By Patrician.

Number 246 in the breed
SHENMONT MAVERICK MISSY (D-79)
7/89 PTA: +631M +43F +$104 +34P +$119P 99%ILE, CPI +200
5-08 305D 15,260M 4.9% 754F 3.9% 591P
YD +1,657M +115F +$275 +82P +$307P. By Maverick.

Eight bulls in A.I. organizations carry the Shenmont Prefix, three in the top 100 for PTI.

Have a Happy Holiday Season!

D. Lynn Brubaker
Route 3, Box 218
Dayton, VA 22821
Phone (703)879-2107

SHENMONT FARMS
Breeding Stock Always Available

Daniel W. Brubaker
150 W. Mosby Road
Harrisonburg, VA 22801
Phone (703)434-4384

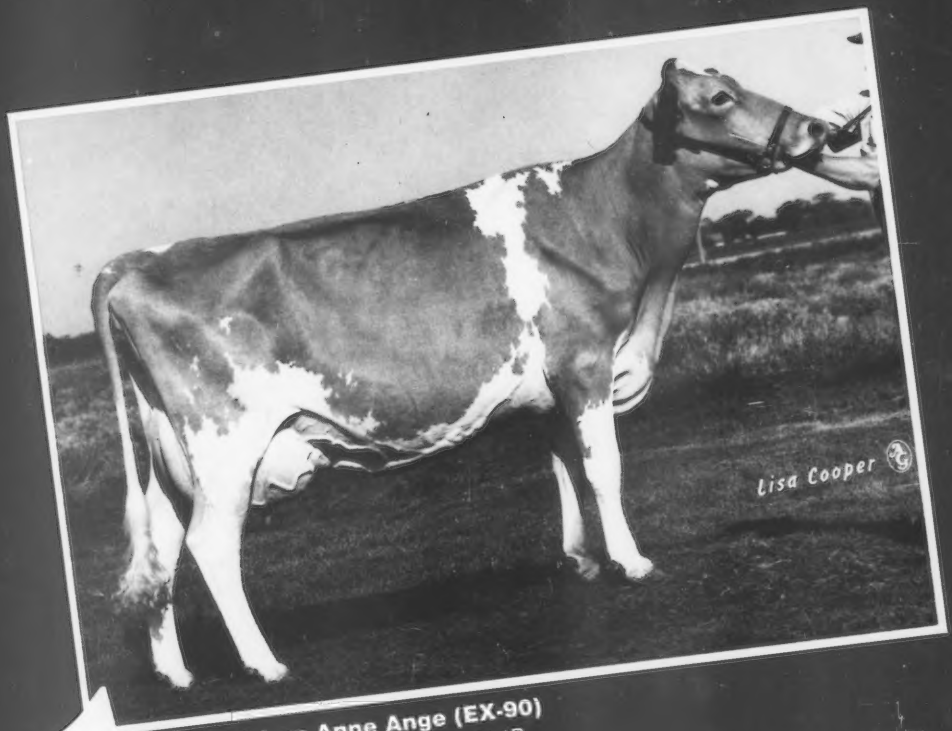

Virlorn Anne Ange (EX-90)
3-0 286d 15,414M 604F 544P
Loren Dammann, Plato, MN

Able

7G184: THE PRODUCTION SPECIALIST

The May 25, 1990 issue of the GUERNSEY BREEDER'S JOURNAL will honor 7G184 ABLE, the breed's production specialist. This feature issue is the perfect opportunity to advertise your high producing daughters and tell other breeders how ABLE has influenced your herd. To assist you, Select will pay for second color charges (your choice of green or gold) for half page or larger ads that include the ABLE logo. For more information on this exciting issue contact:

SELECT SIRES INC.

THE GENETIC PACESETTER

Select Sires, Inc.
11740 U.S. 42
Plain City, OH 43064-9441/(614) 873-4683

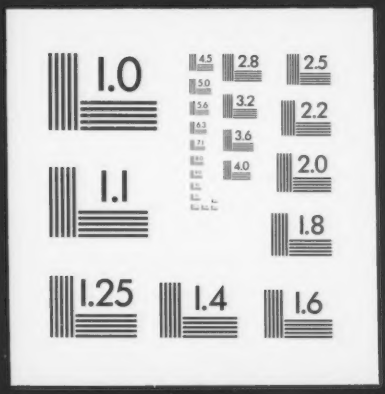
1.0
2.8
2.5
3.2
2.2
3.6
2.0
4.0
1.1
1.8
1.25
1.4
1.6